

Slide 1  
Slide notes:

In this session we are looking at our Stock Issues on the Service Job.

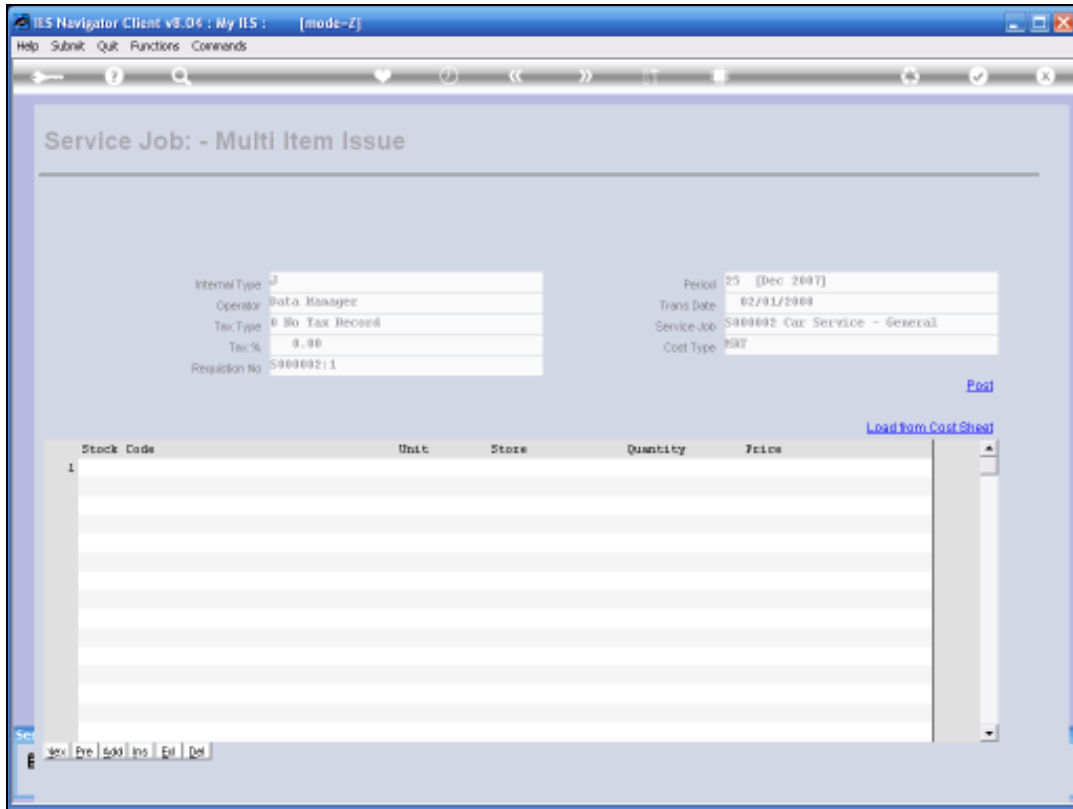

Slide 2  
Slide notes:

IES Navigator Client v8.04 : My IIS : [mode-Z]

Help Submit Quit Functions Commands

### Service Job: - Multi Item Issue

Internal Type	3	Period	25 (Dec 2007)
Operator	Data Manager	Trans Date	02/01/2008
Tax Type	0 No Tax Recd	Service Job	S000002 Car Service - General
Tax %	0.00	Cost Type	007
Requisition No	S000002:1		

[Post](#)

Stock Code	Unit	Store	Quantity	Price
1				

[Load from Cost Sheet](#)

Sec

Esc Prv Add Ins Edit Del

Slide 3

Slide notes:

The System can Automatically load all the Stock Issues from the Cost Sheet.

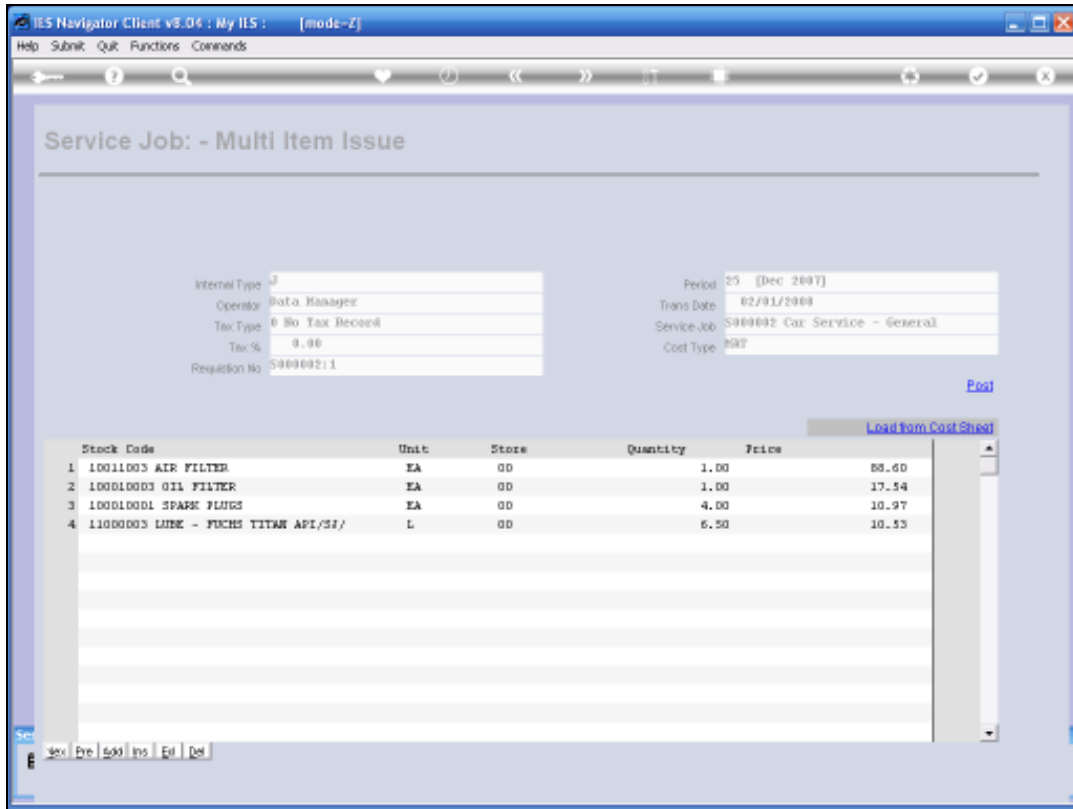

Slide 4  
Slide notes:

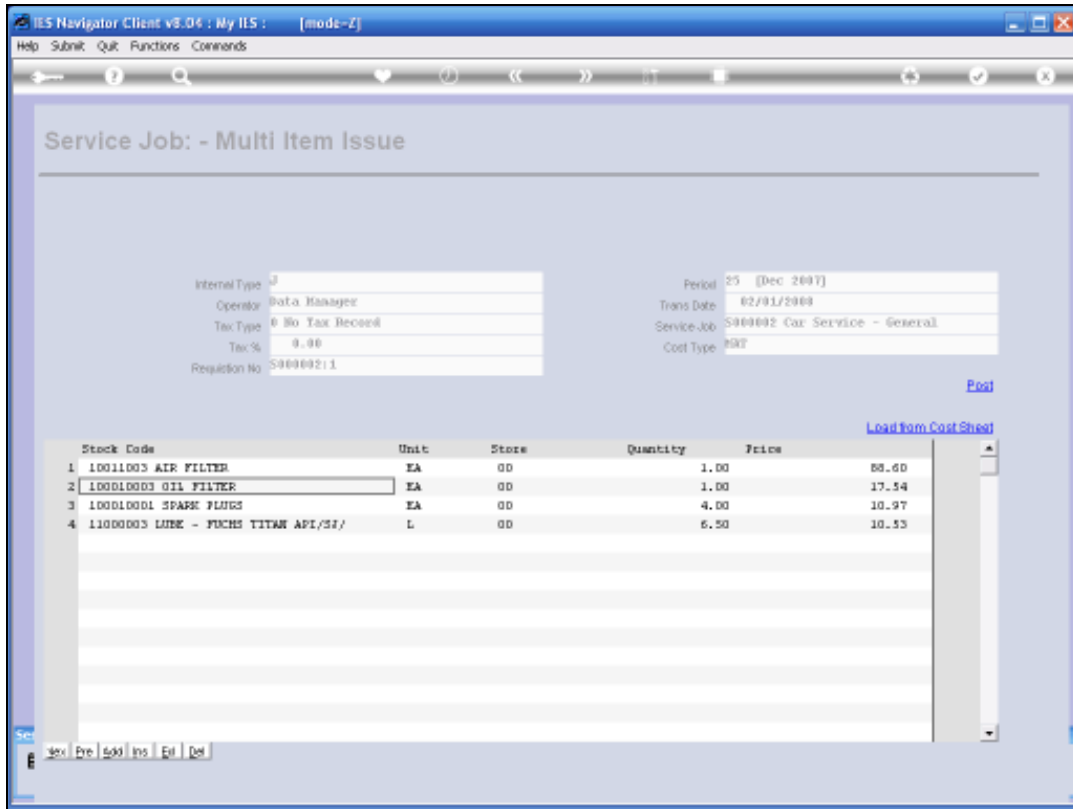

Slide 5  
Slide notes:

And for Items that we do not want to Issue right now, we can remove those or we can make changes, reduce Quantities etc. We can also capture Manual additional Stock Issues that we want to perform, even if they are not listed on the Cost Sheet.

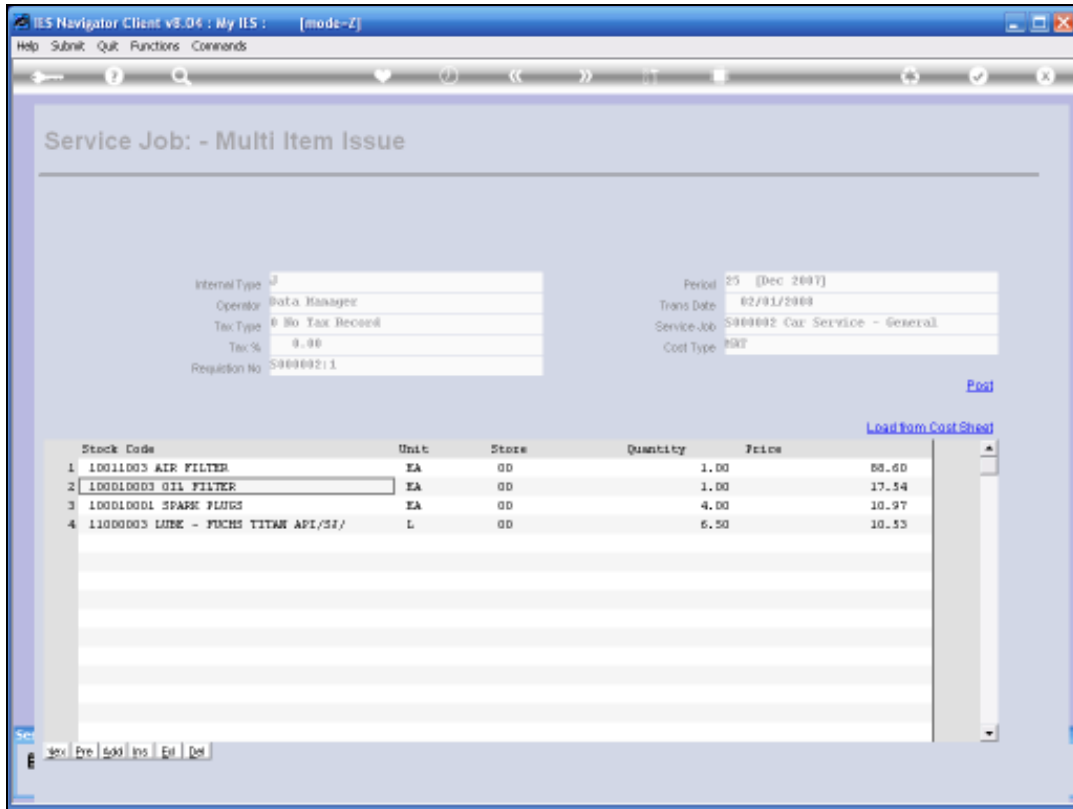

Slide 6  
Slide notes:

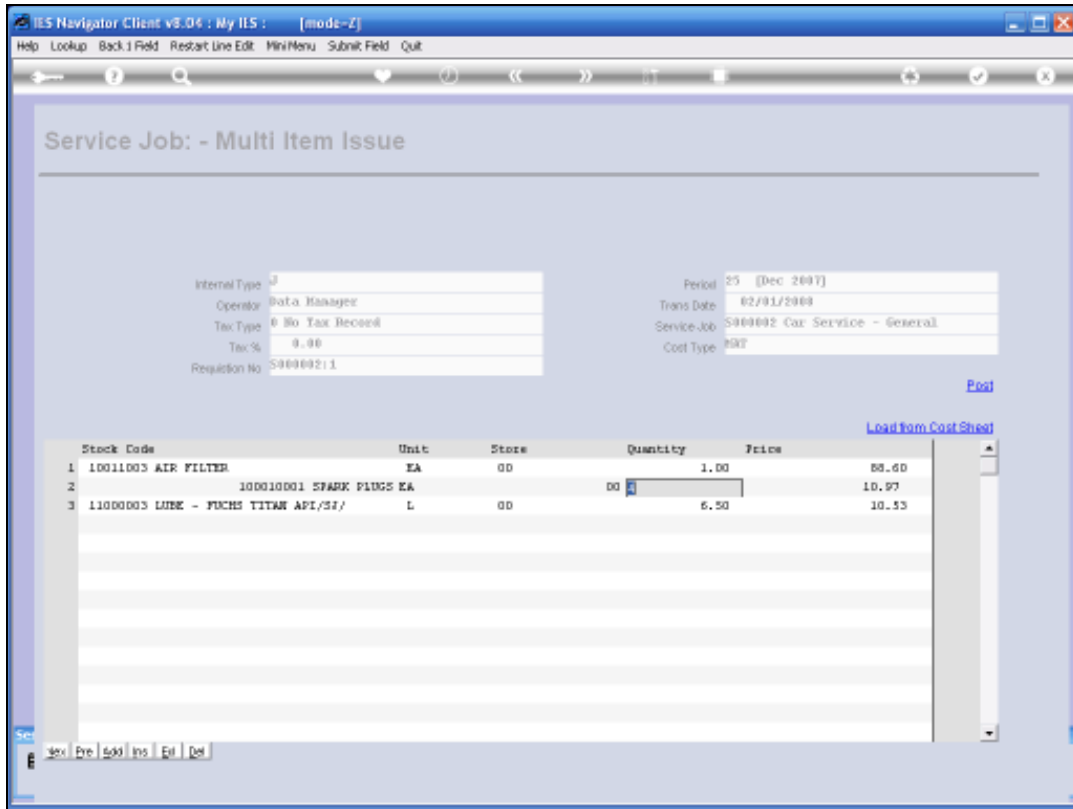

Slide 7  
 Slide notes:

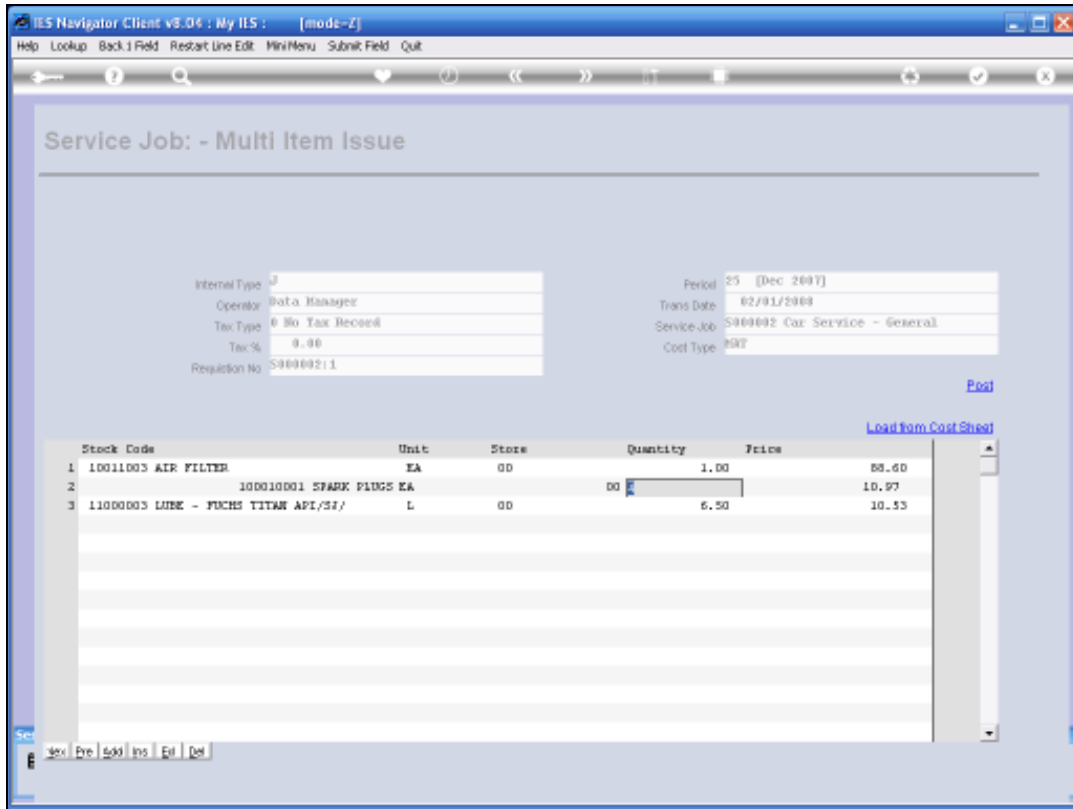

Slide 8  
Slide notes:



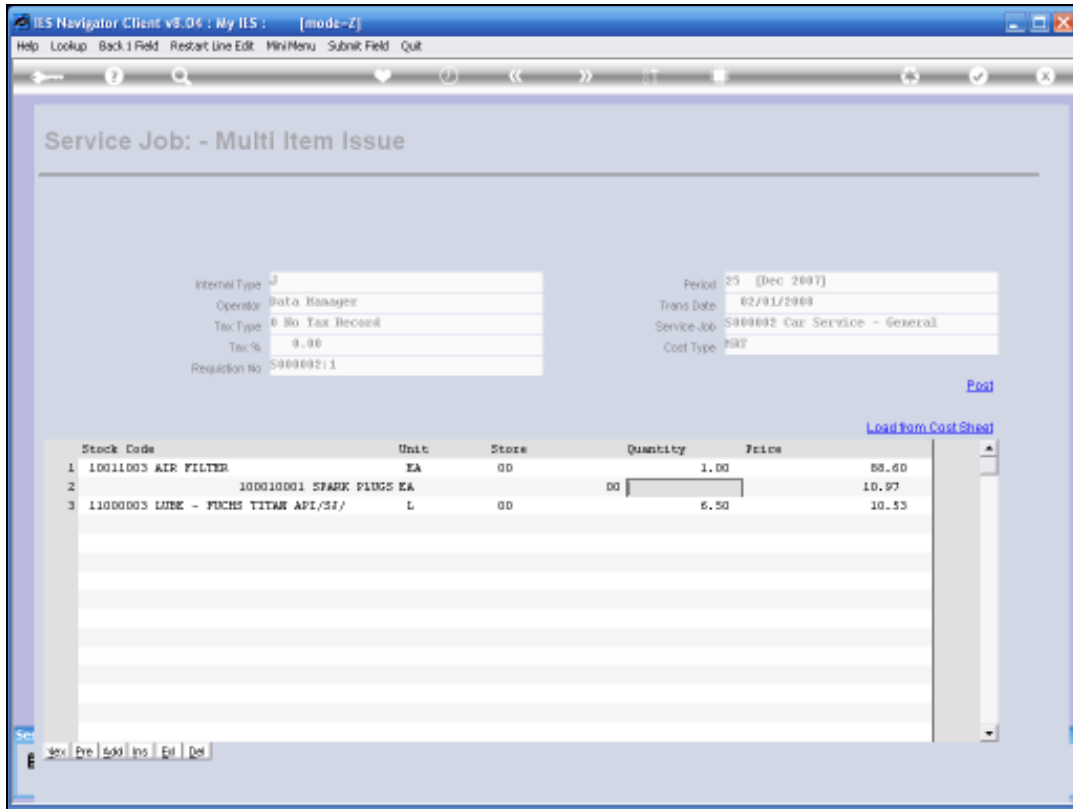

Slide 9  
 Slide notes:

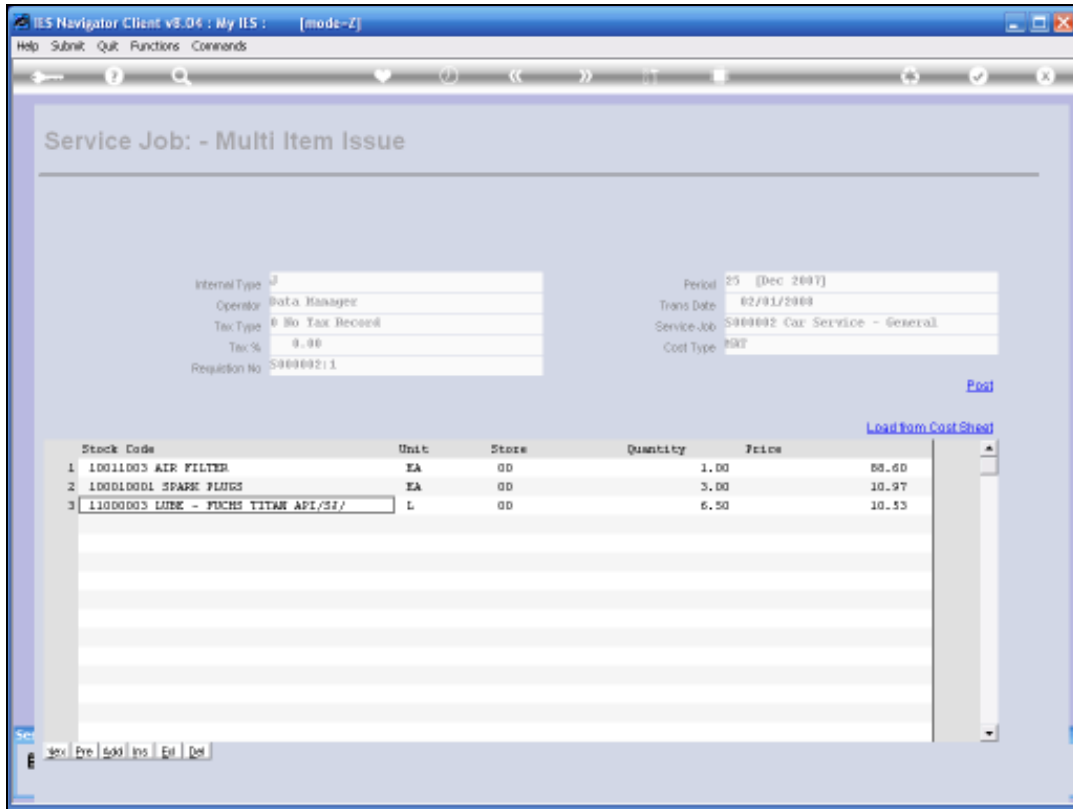

Slide 10  
Slide notes:

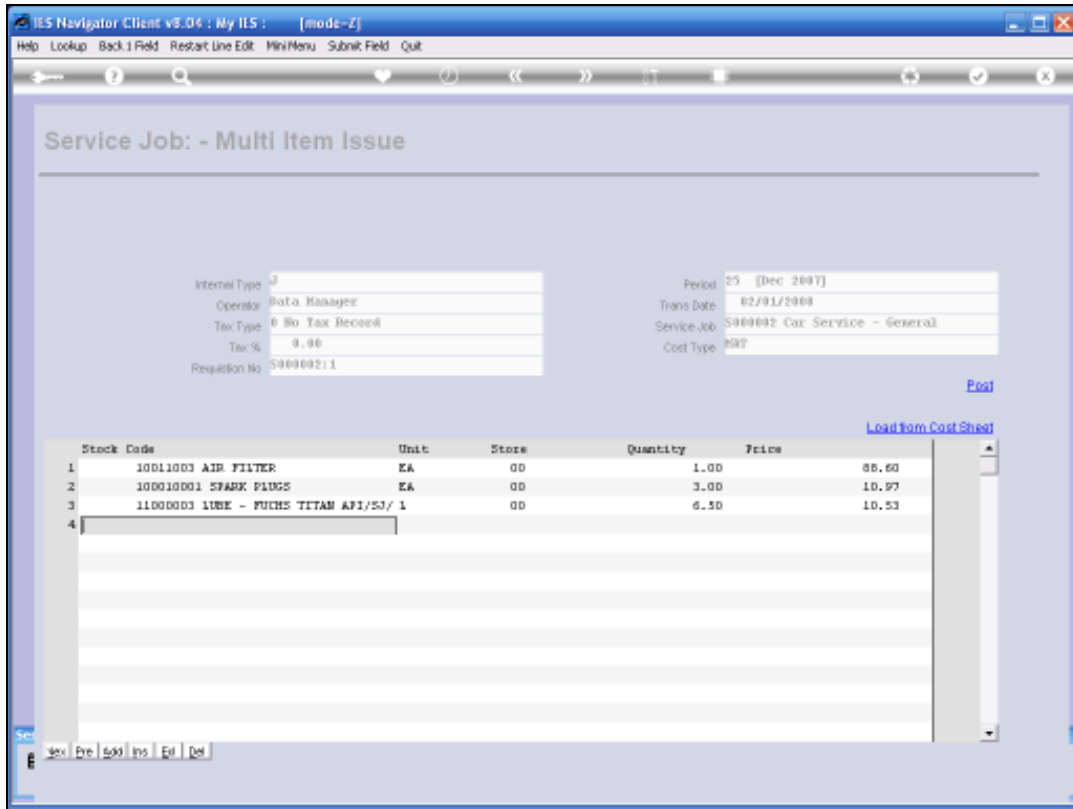

Slide 11  
 Slide notes:

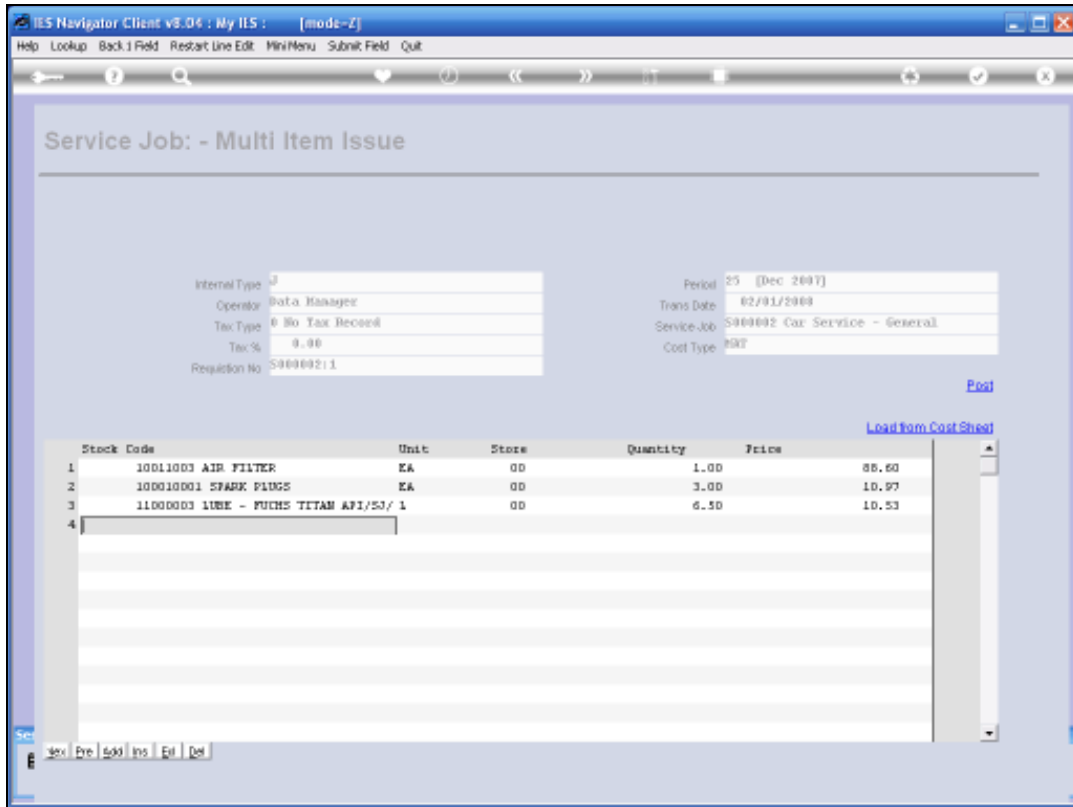

Slide 12  
 Slide notes:

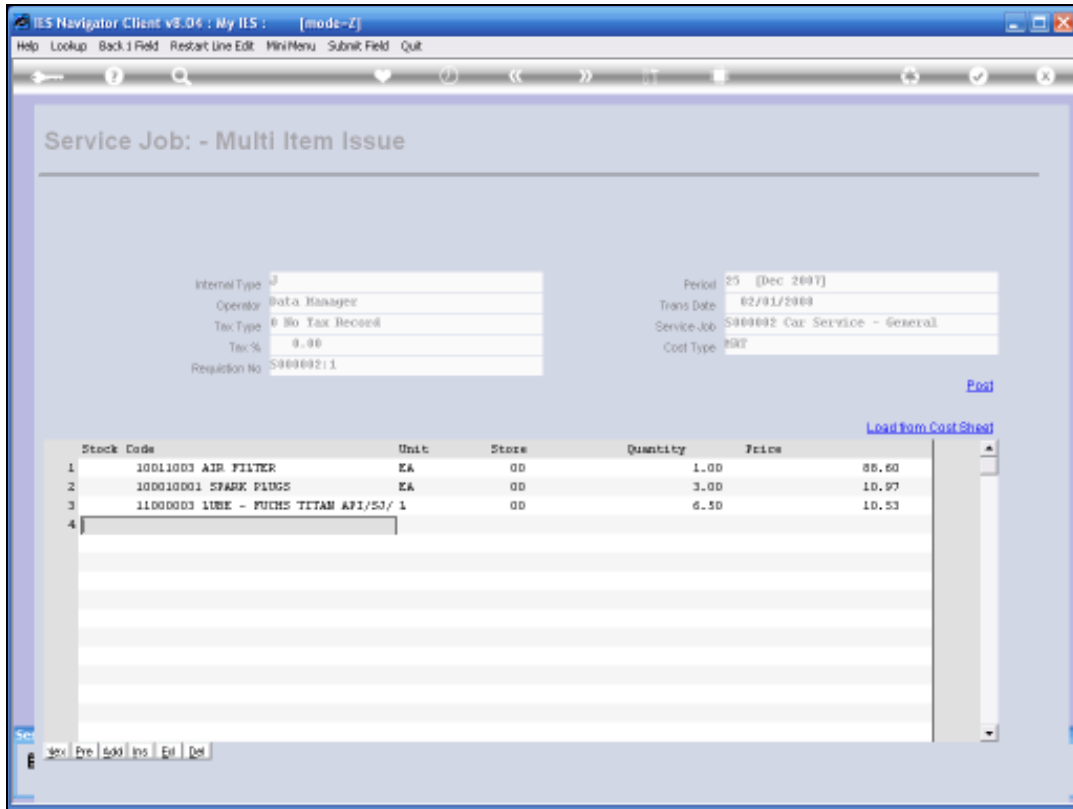

Slide 13  
Slide notes:

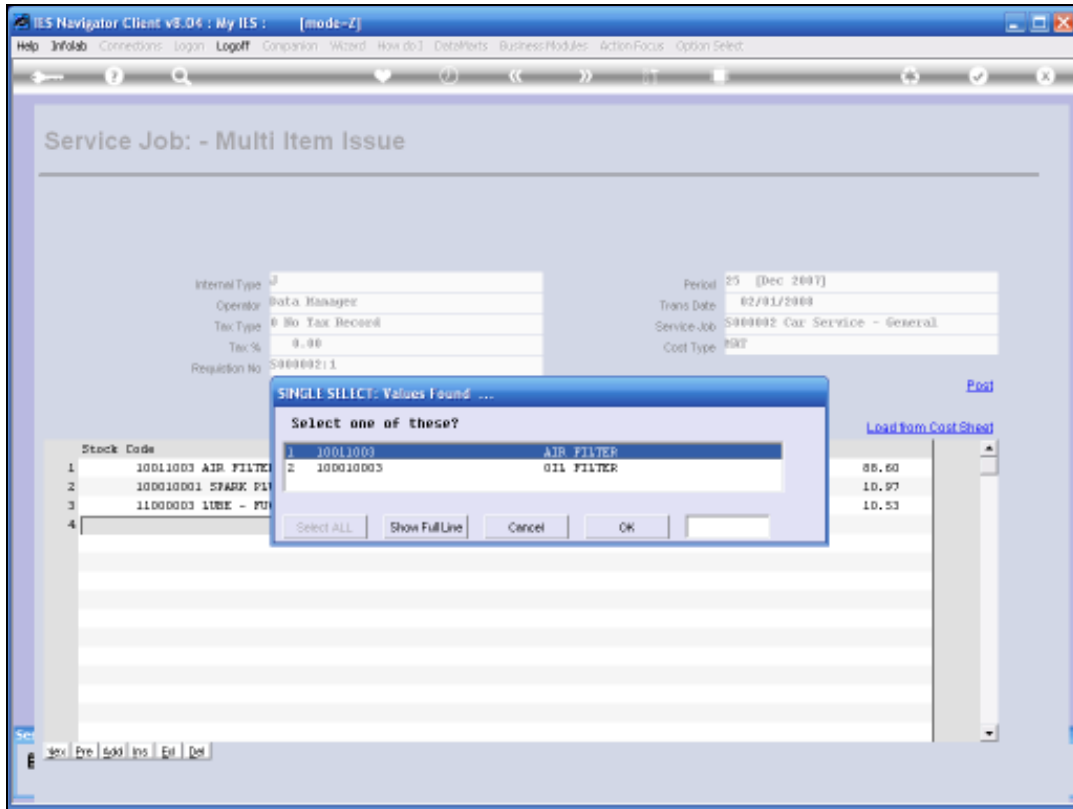

Slide 14  
Slide notes:

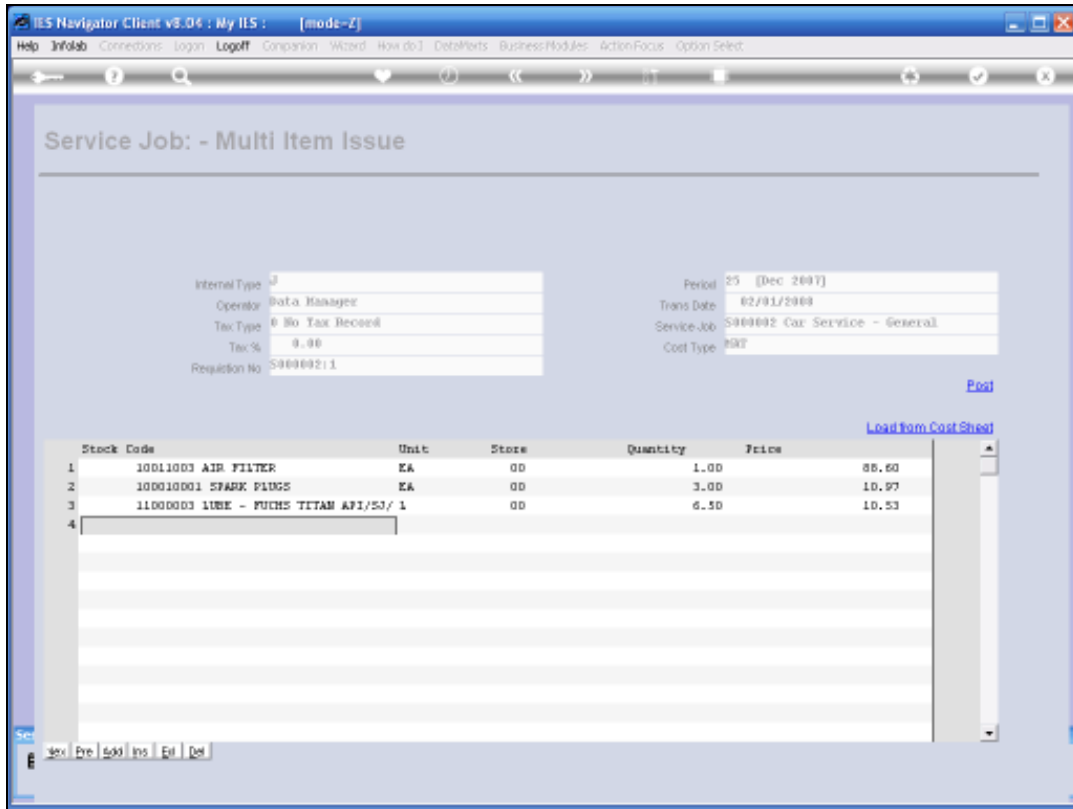

Slide 15  
Slide notes:

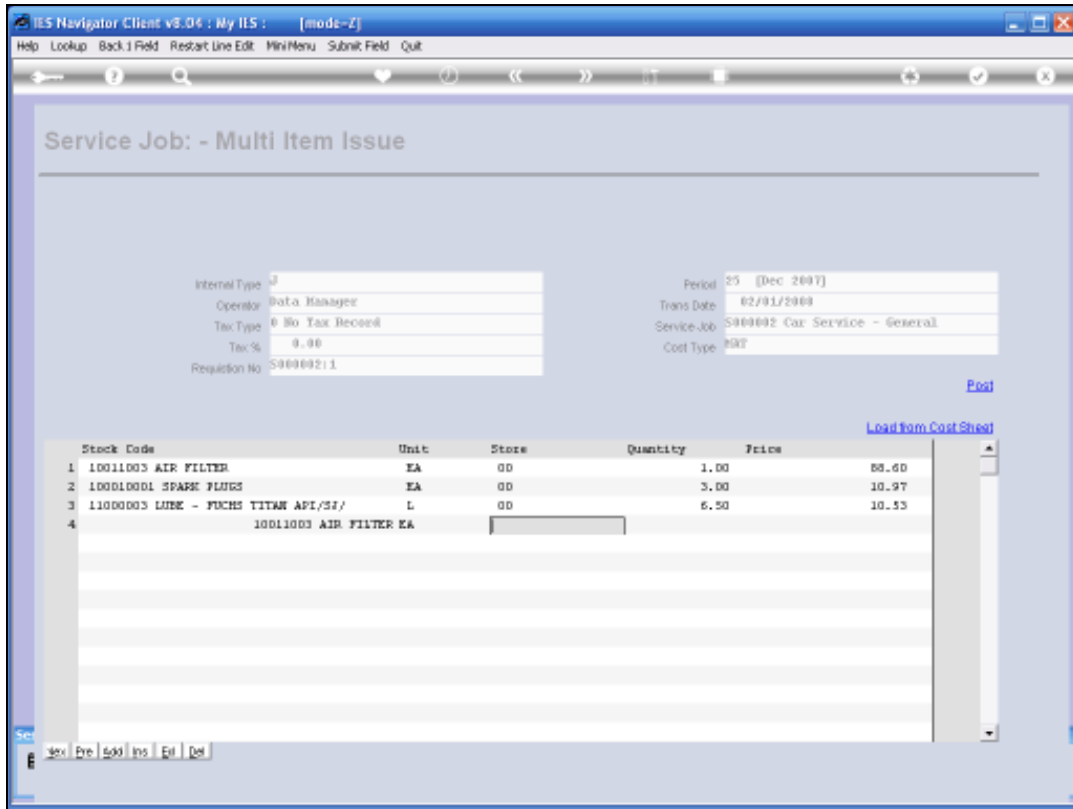

Slide 16  
Slide notes:



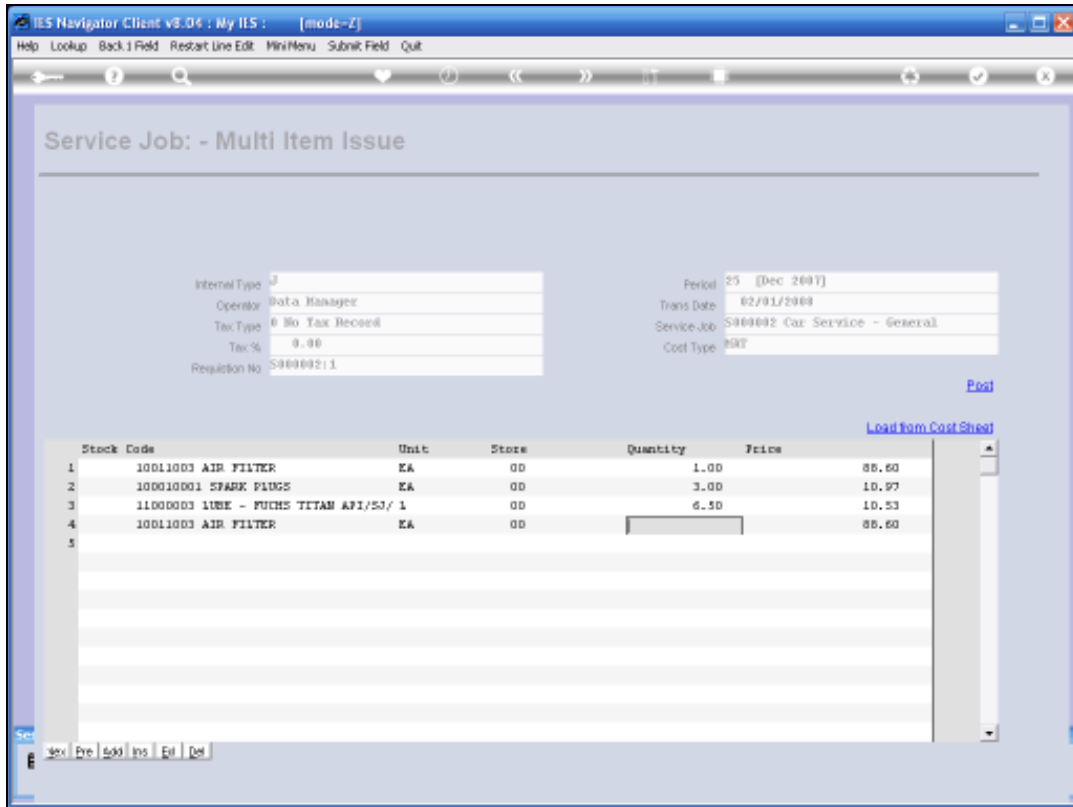

Slide 17  
Slide notes:

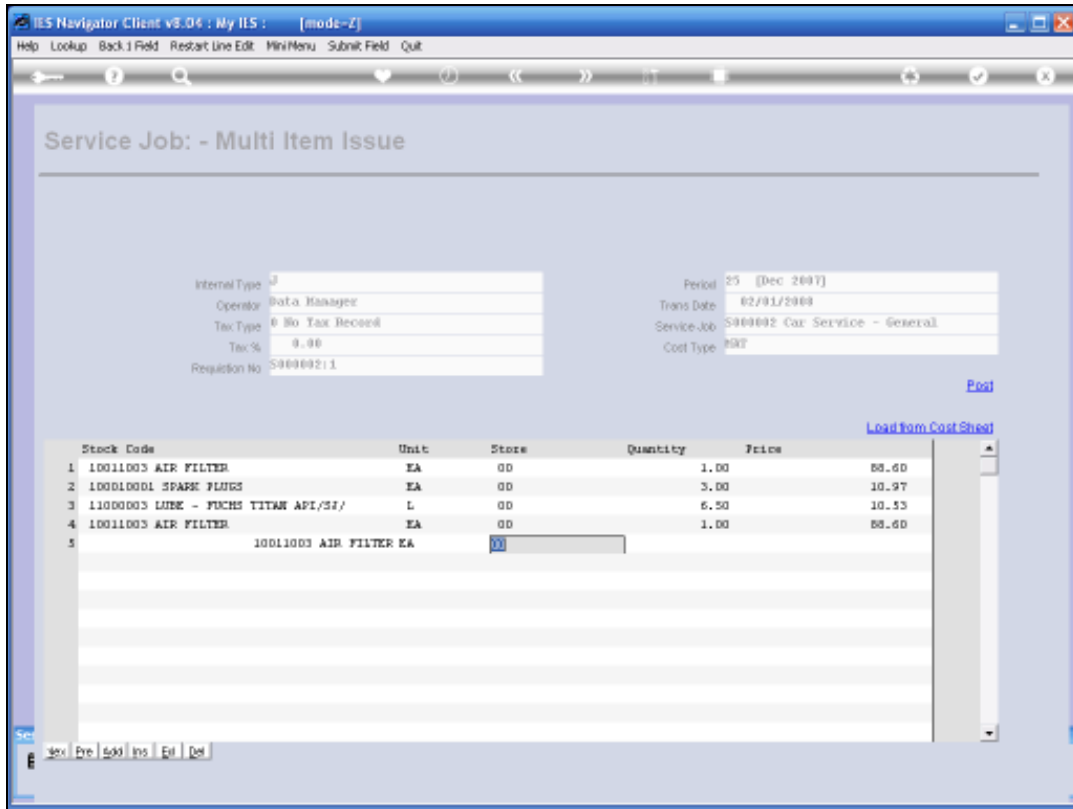

Slide 18  
Slide notes:

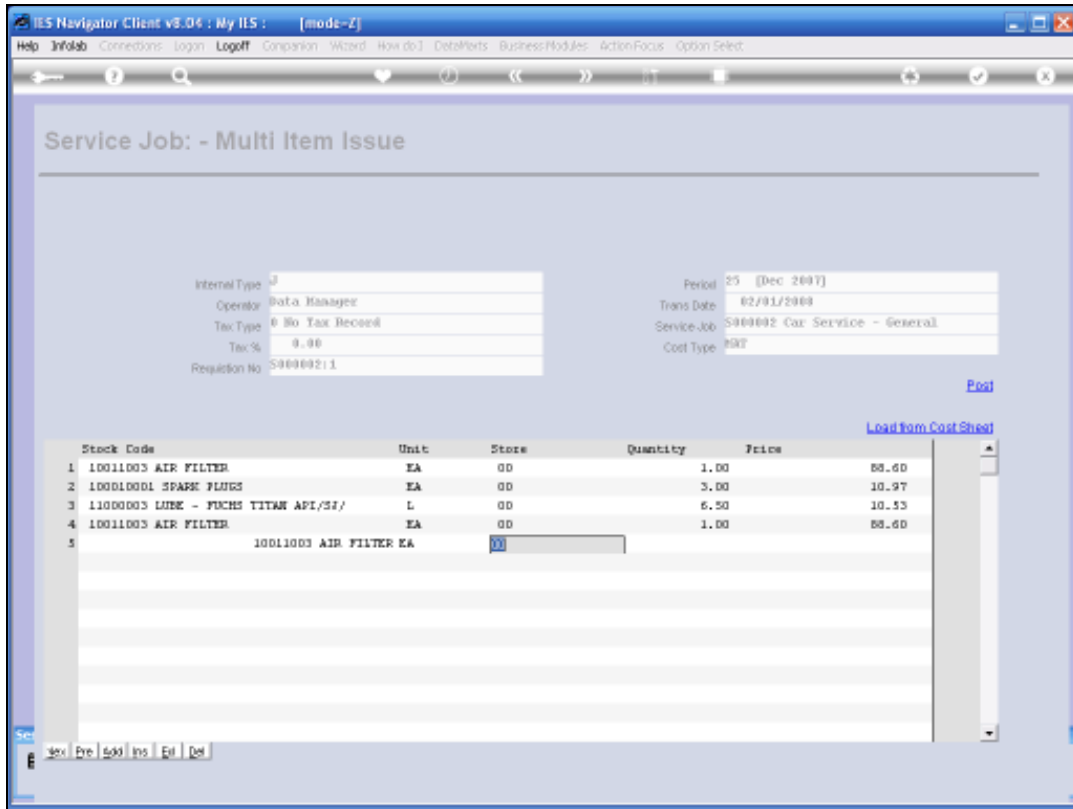

Slide 19  
Slide notes:

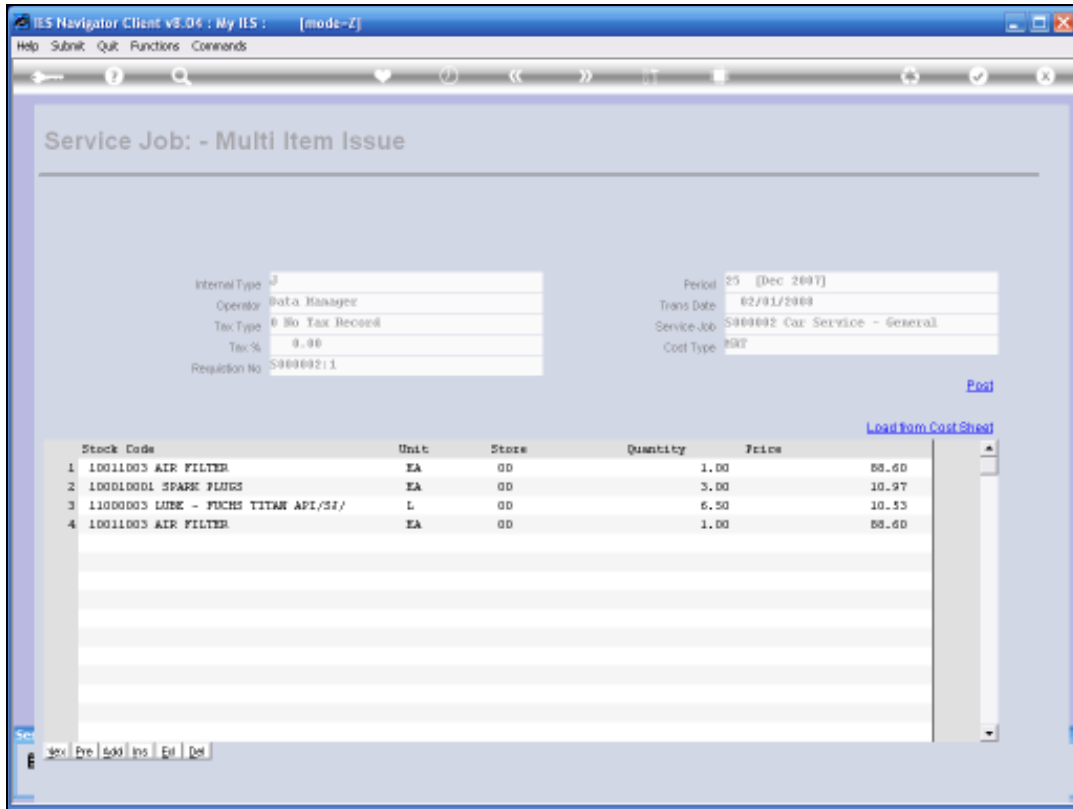

Slide 20  
Slide notes:

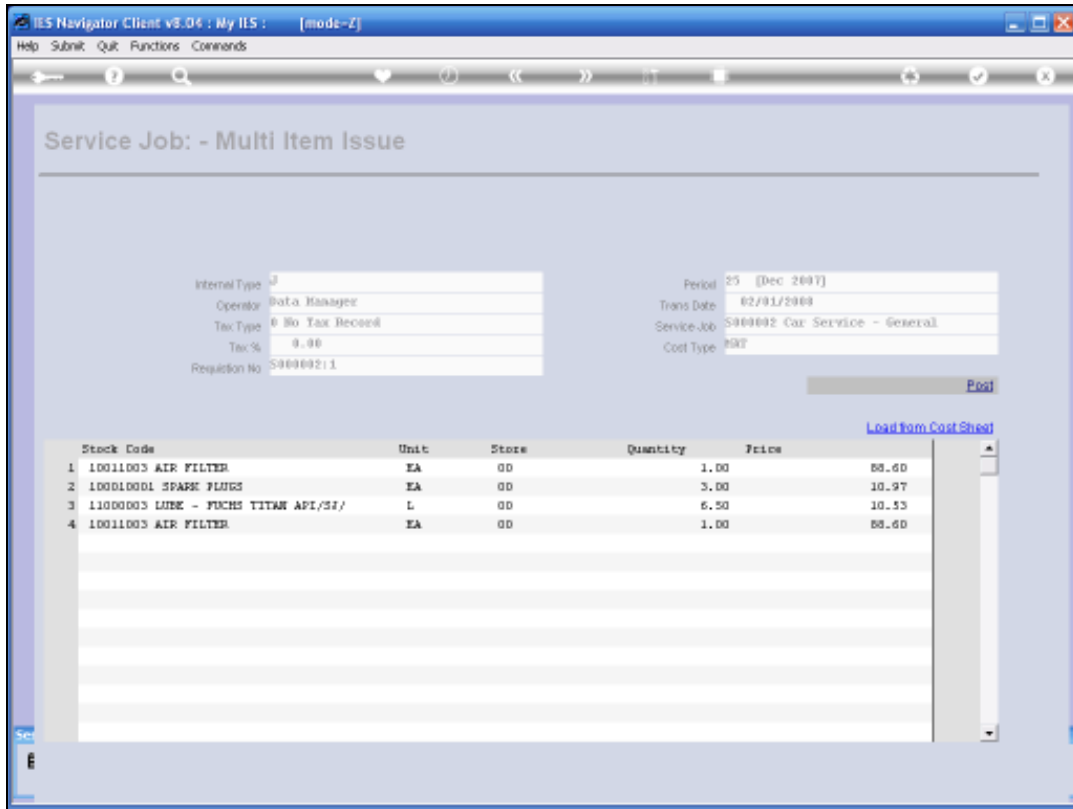

Slide 21  
Slide notes:

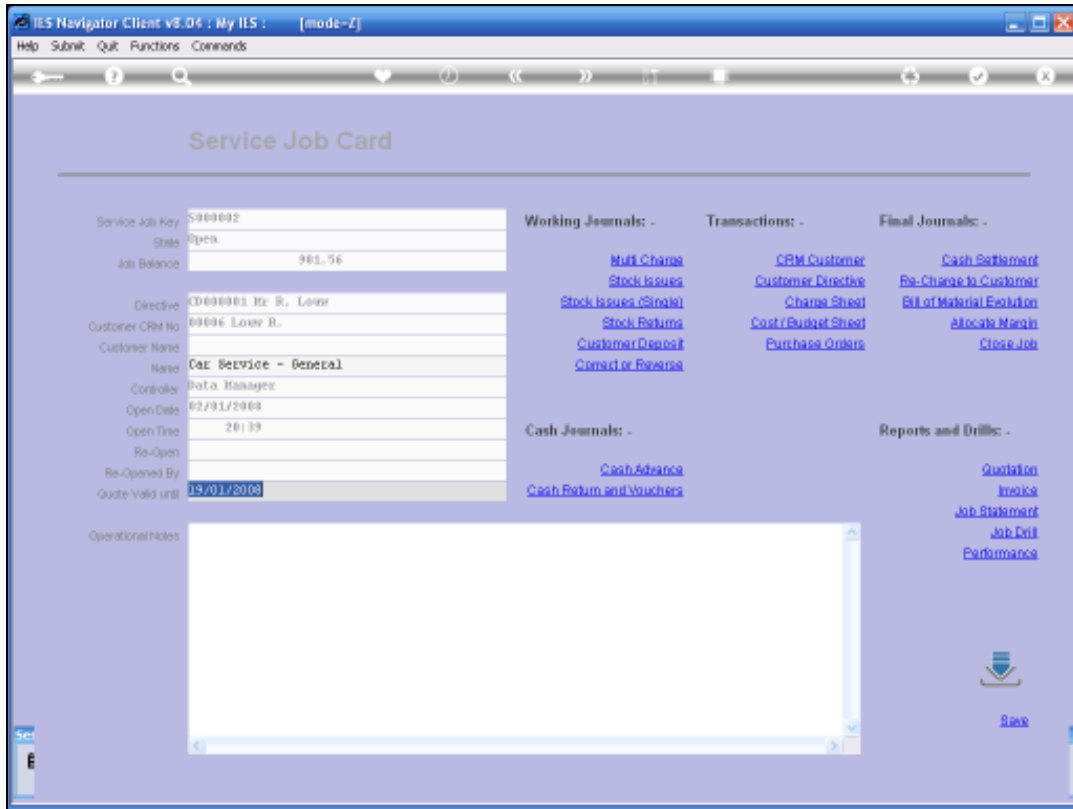

Slide 22  
Slide notes:

Now after posting those Issues, what happens if we return to Stock Issues again?

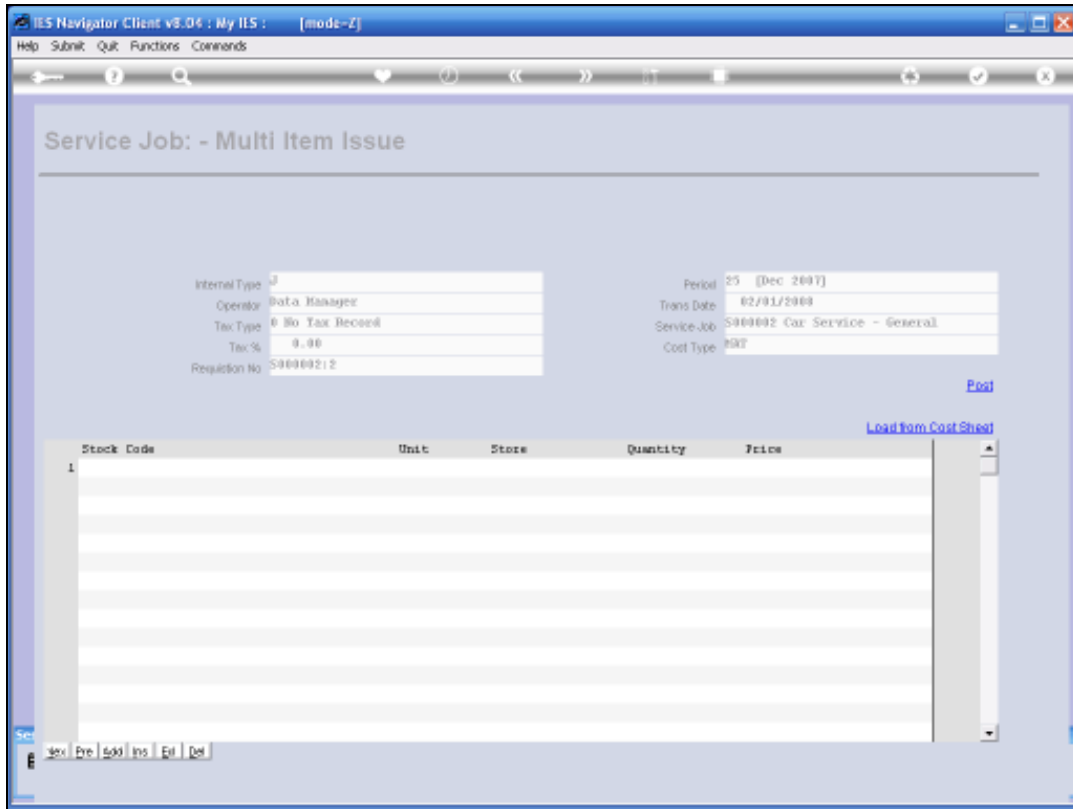

Slide 23  
Slide notes:

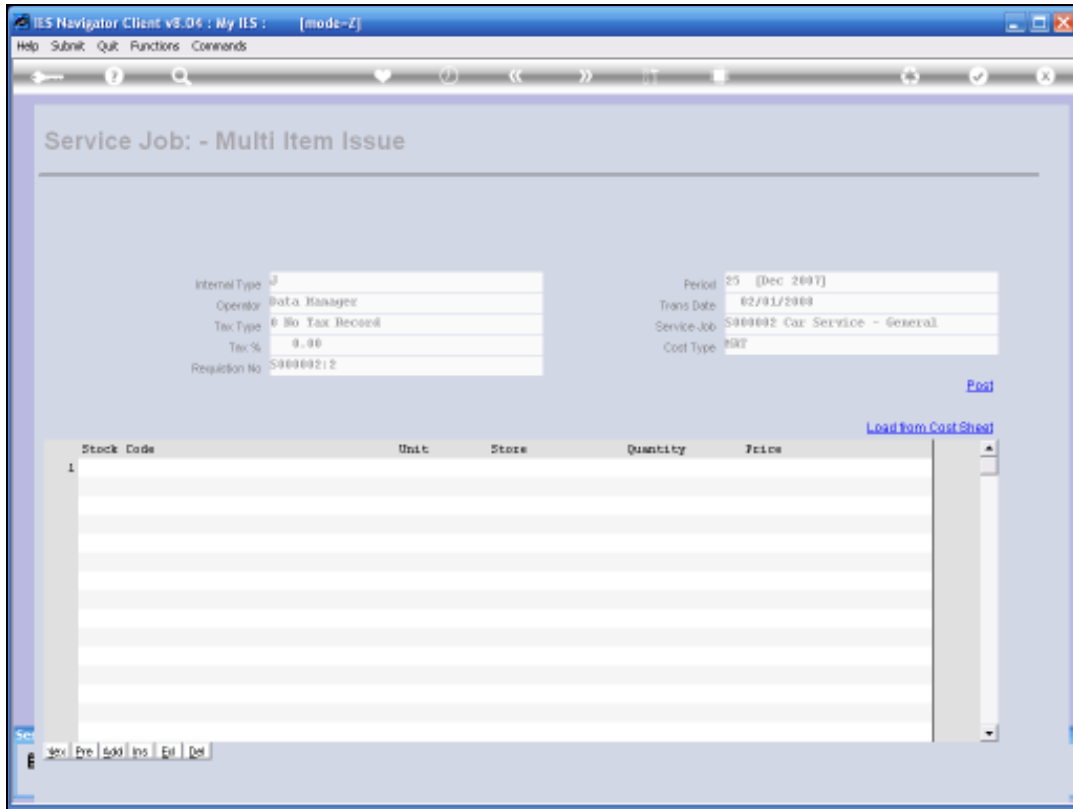

Slide 24  
 Slide notes:

And when we use the Load Option again, then the System only load the Items that have not yet been Issued, or posted as Issued.



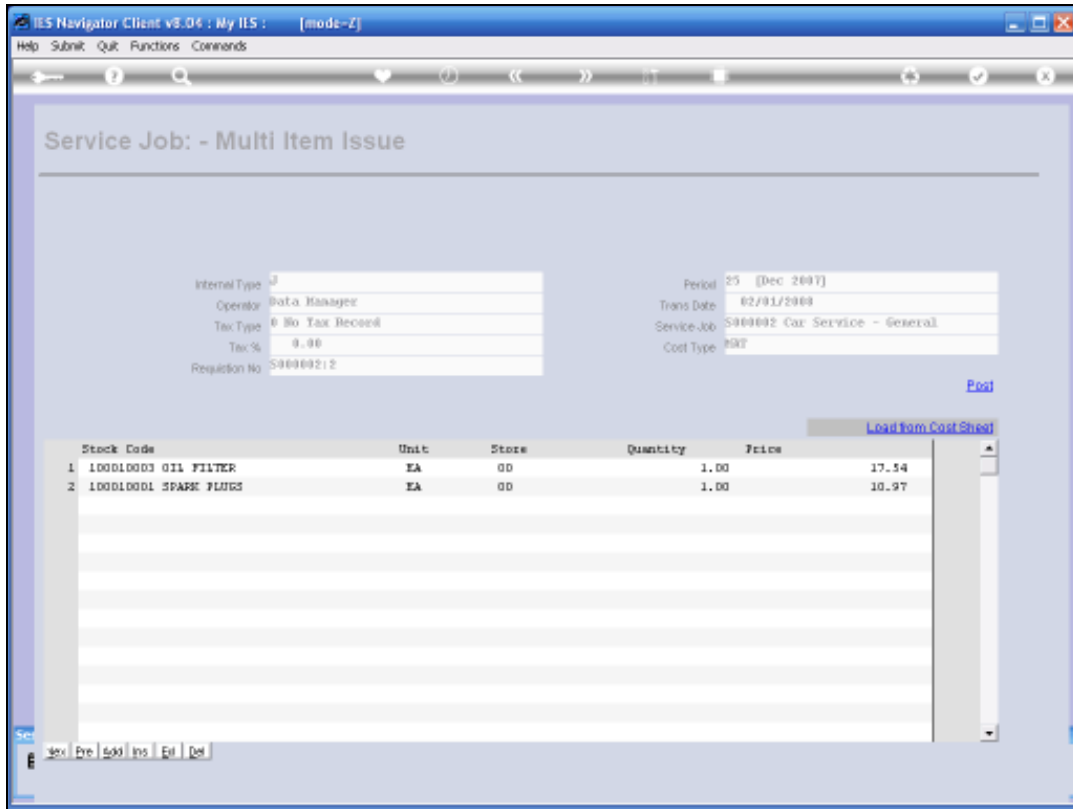

Slide 25  
Slide notes: