

Slide 1
Slide notes:

In this short Tutorial we look at how we produce the Quotation on a Service Job when we need to produce a Quotation.

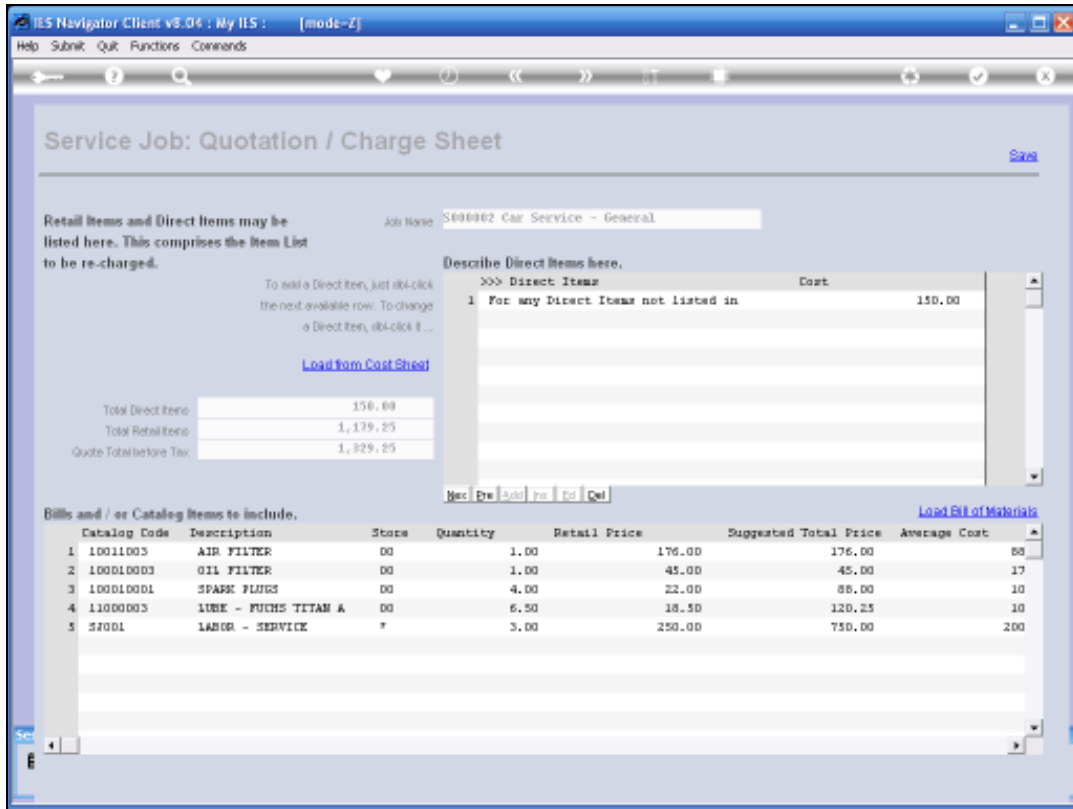

Slide 2
Slide notes:

Of course there is no sense in producing a Quotation unless the Charge Sheet has already been performed. The Charge Sheet includes the Items that we will Quote on and that we will Charge the Customer.

IES Navigator Client v8.04 : My IIS : [mode-Z]

Help Submit Quit Functions Commands

Service Job: Quotation / Charge Sheet [Save](#)

Retail Items and Direct Items may be listed here. This comprises the Item List to be re-charged. Job Name: 5498962 Car Service - General

To add a Direct Item, just click the next available row. To change a Direct Item, click it ...

[Load from Cost Sheet](#)

Total Direct Items	158.00
Total Retail Items	1,139.25
Quote Total before Tax	1,329.25

Describe Direct Items here.

Direct Items	Cost
1 For any Direct Items not listed in	150.00

[Load Bill of Materials](#)

Bills and / or Catalog Items to include.

	Catalog Code	Description	Store	Quantity	Retail Price	Suggested Total Price	Average Cost
1	10011003	AIR FILTER	00	1.00	176.00	176.00	88
2	100010003	OIL FILTER	00	1.00	45.00	45.00	17
3	100010001	SPARK PLUGS	00	4.00	22.00	88.00	10
4	11000003	LUBE - FUCHS TITAN A	00	6.50	18.50	120.25	10
5	57001	LABOR - SERVICE	*	3.00	250.00	750.00	200

Slide 3
Slide notes:

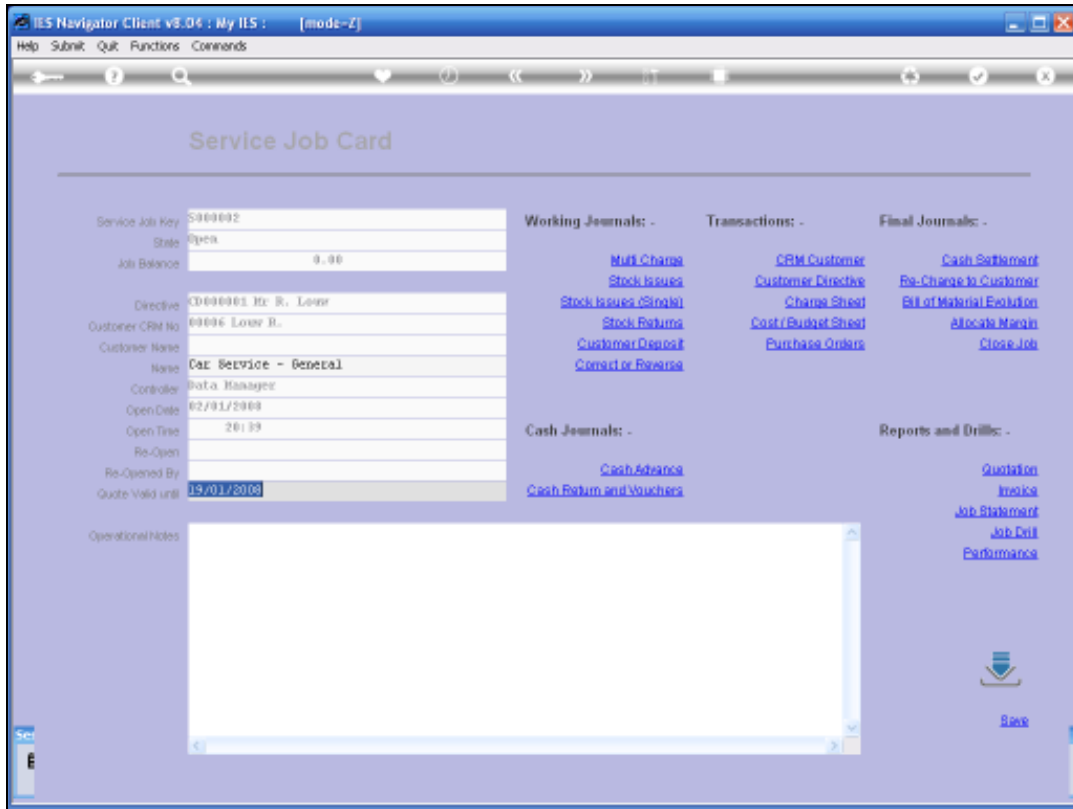

Slide 4
Slide notes:

If the Charge Sheet has already been completed, then all we need to do is select "Quotation."

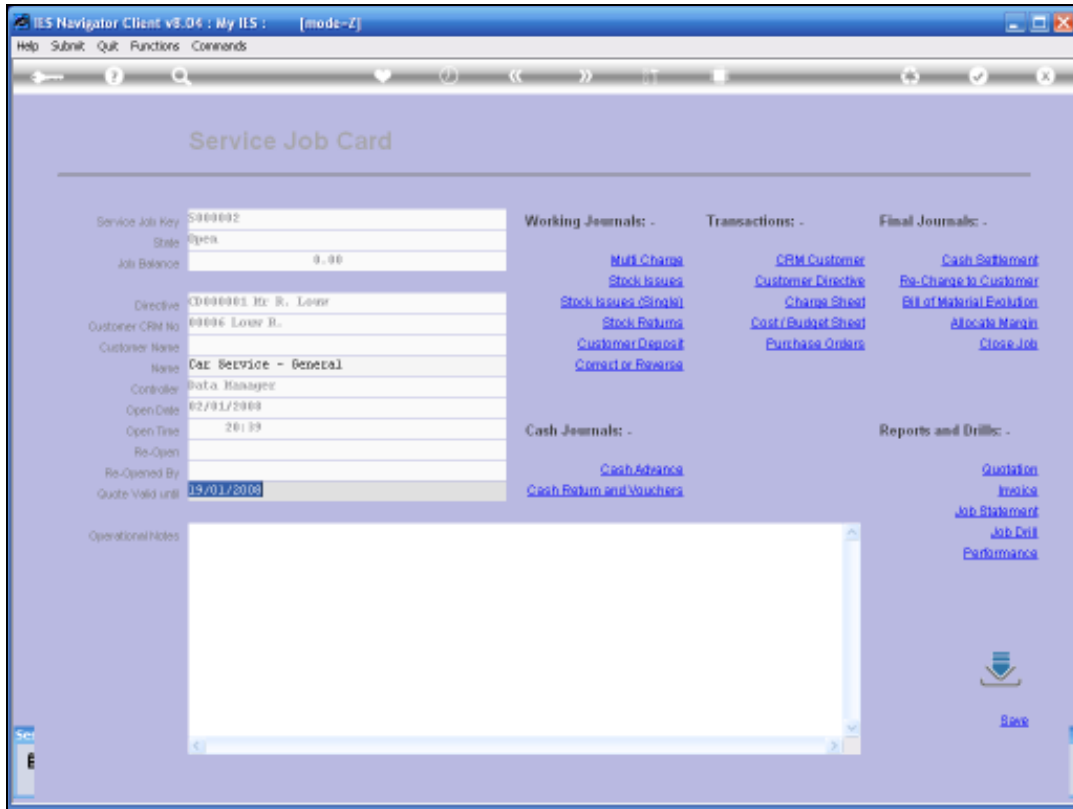

Slide 5
Slide notes:

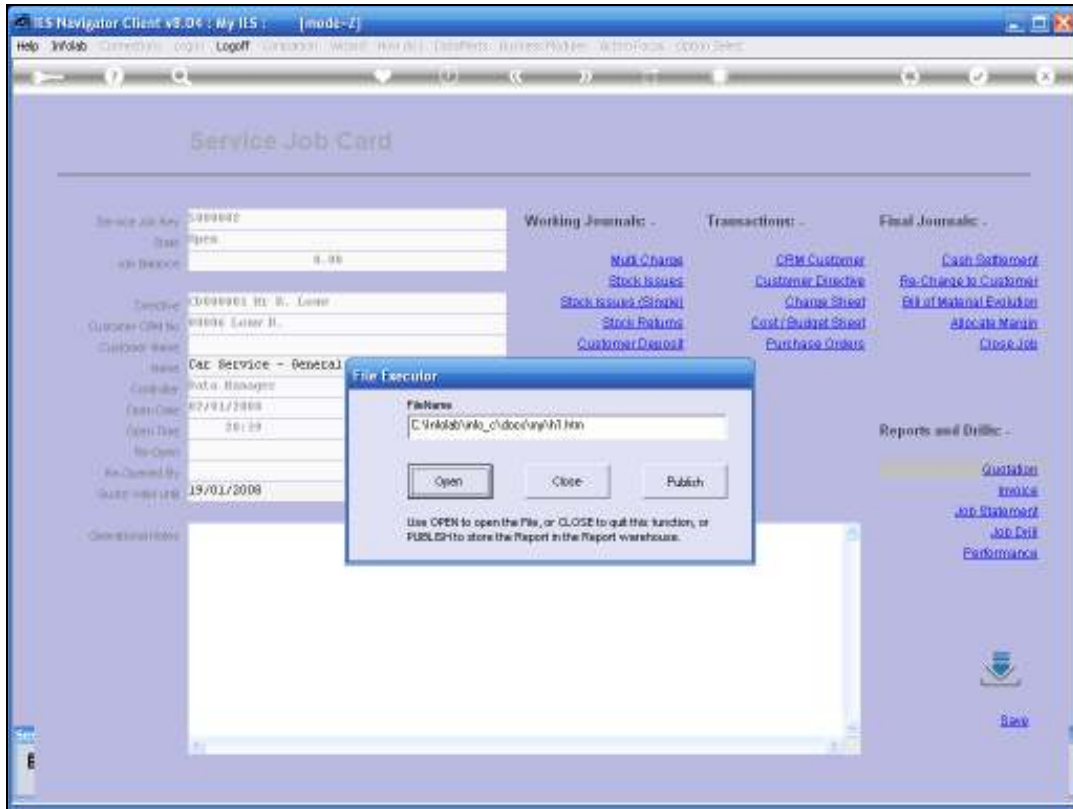

Slide 6
Slide notes:

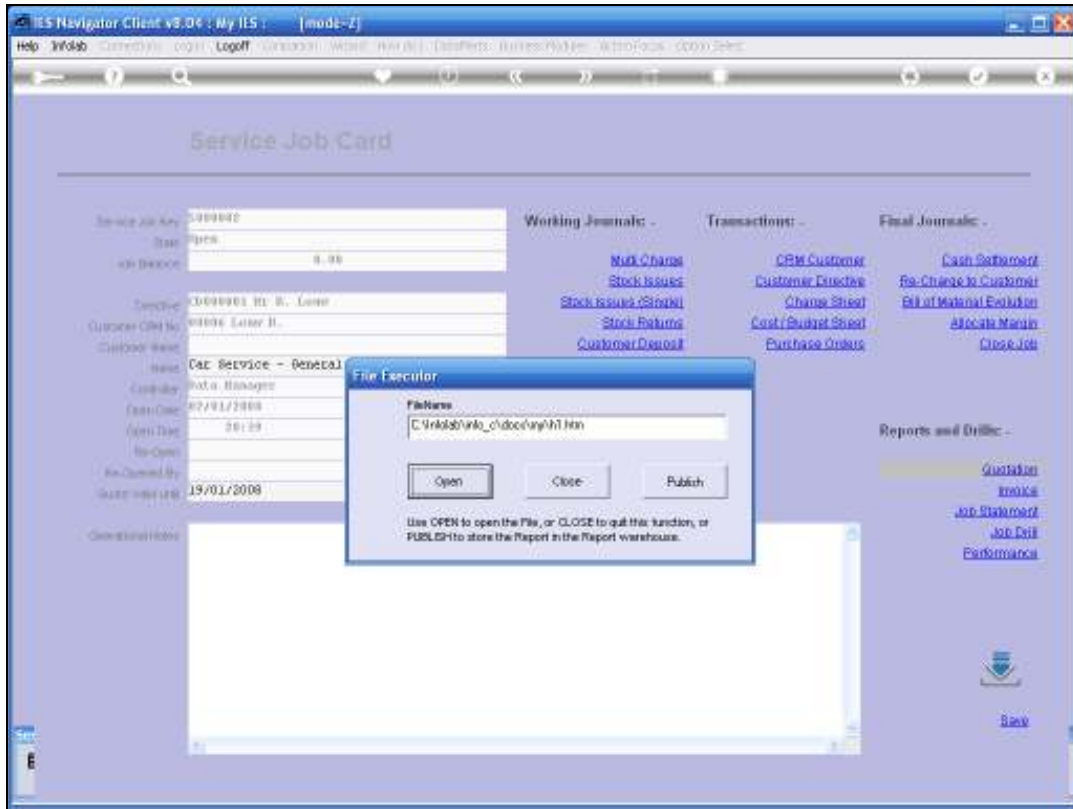

Slide 7
Slide notes:

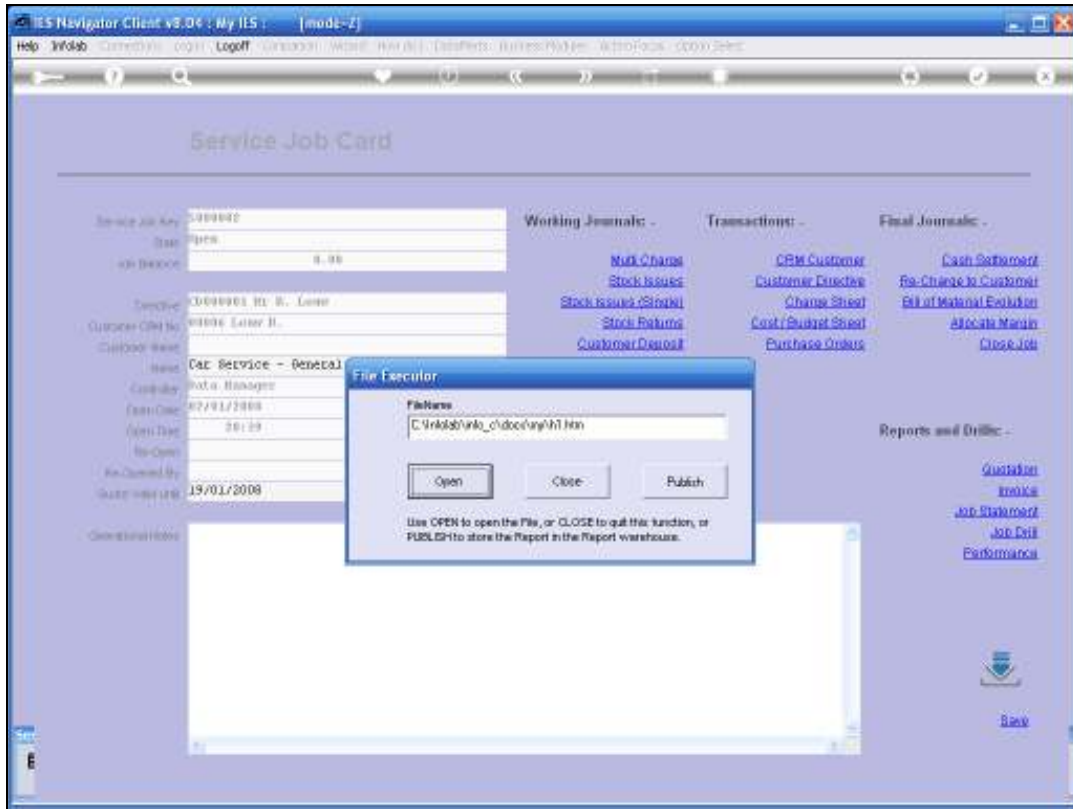

Slide 8
Slide notes:

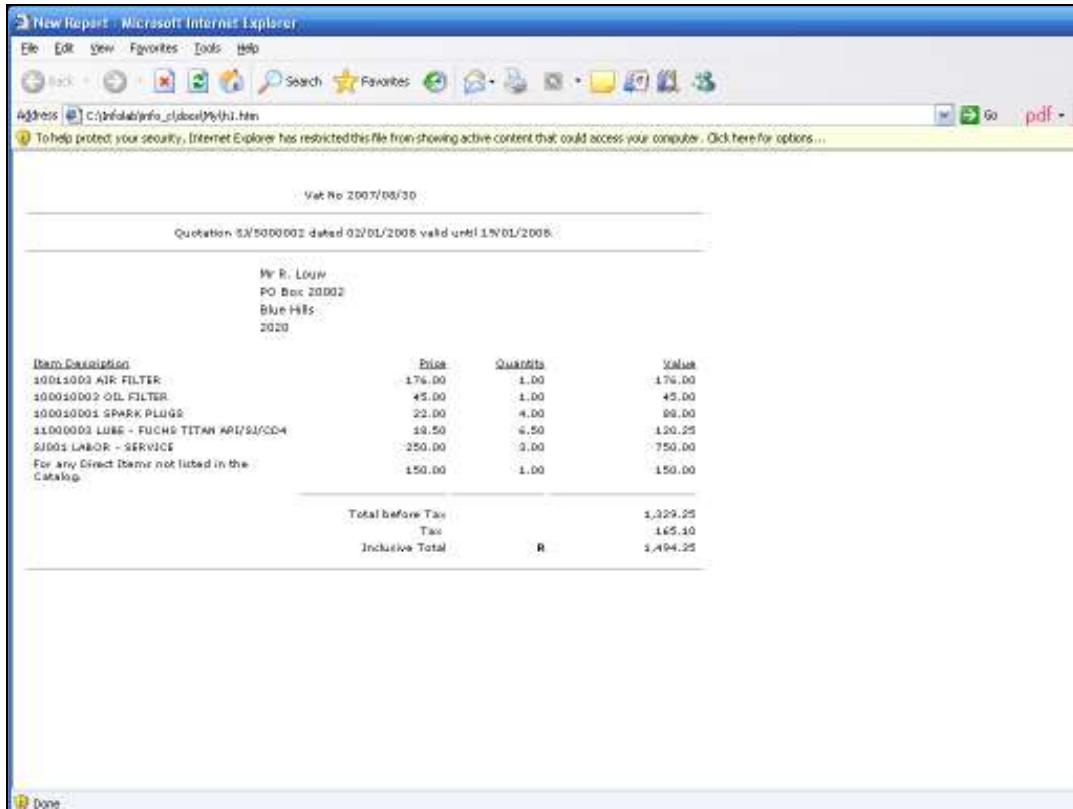

Slide 9
Slide notes: