

Slide 1

In this session we are going to look at an example of how we deal with Incidents and Claims.

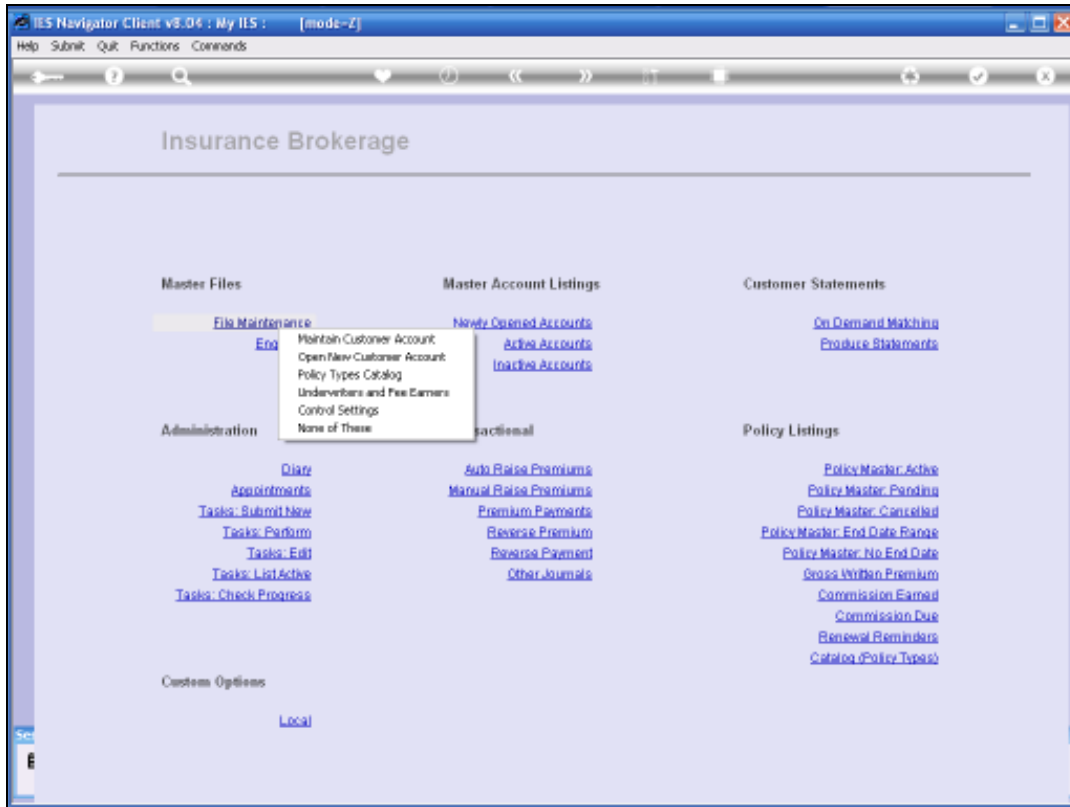

Slide 2

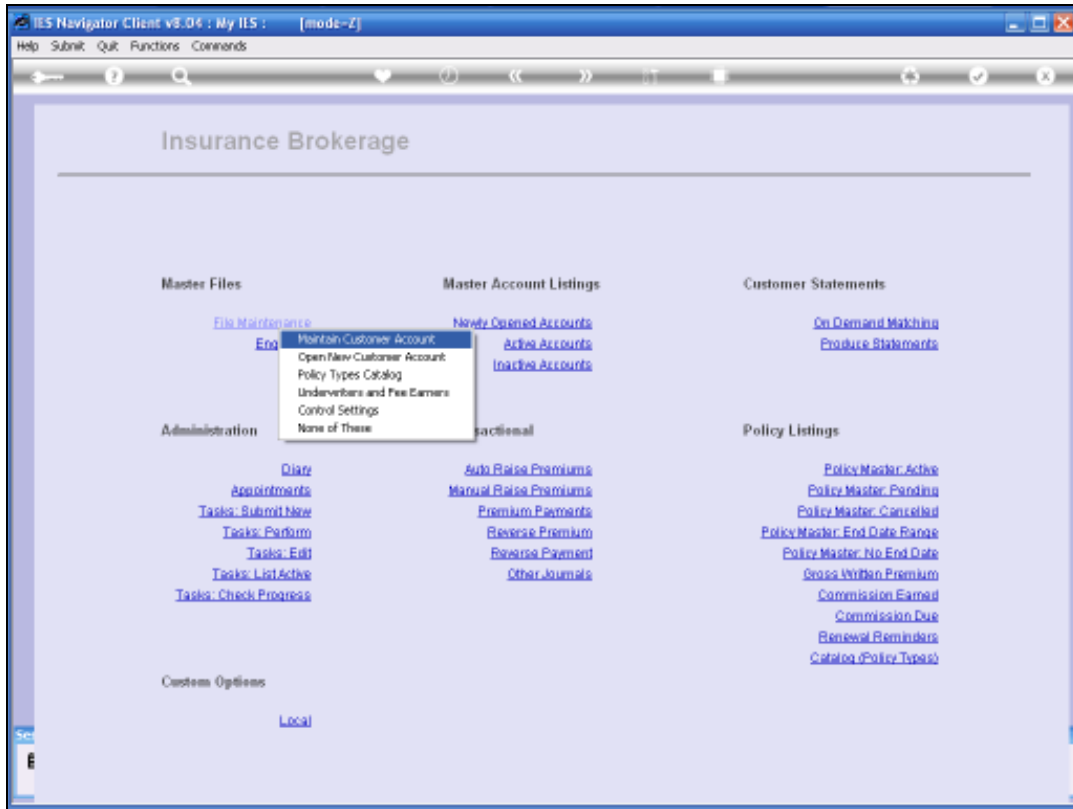

Slide 3

When an Incident is Reported, we Open the Customer Account and then the Policy on which this Incident has impact.

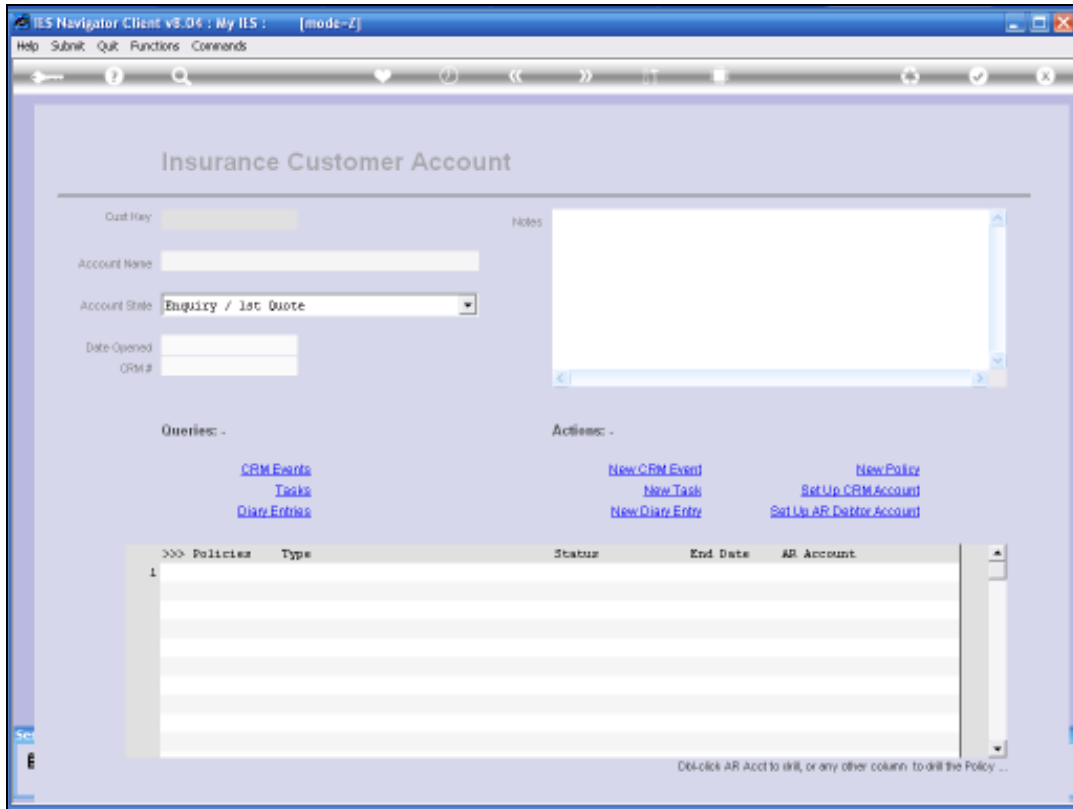

Slide 4

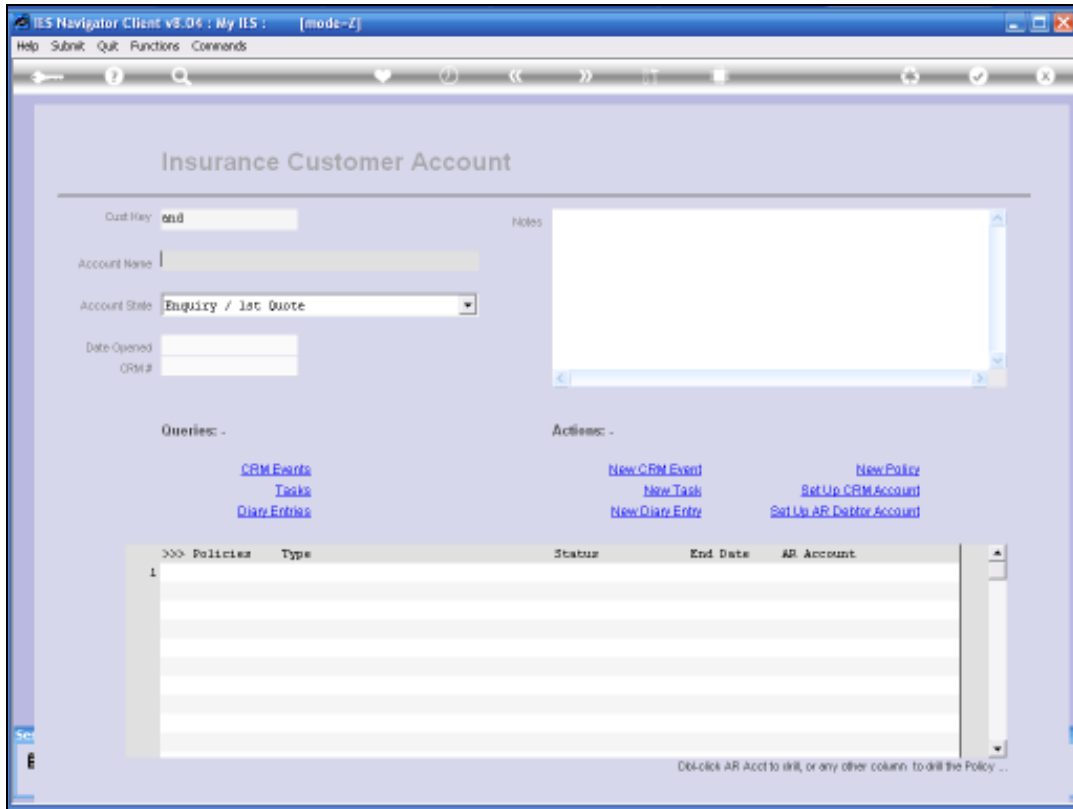

Slide 5

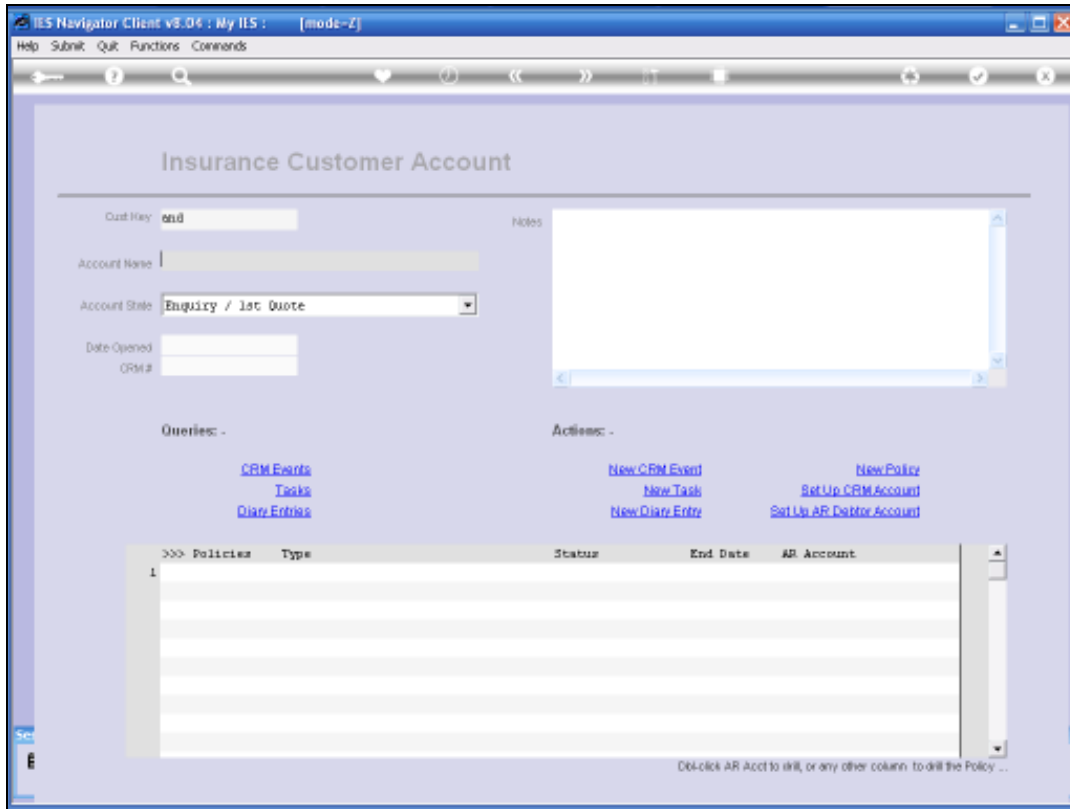

Slide 6

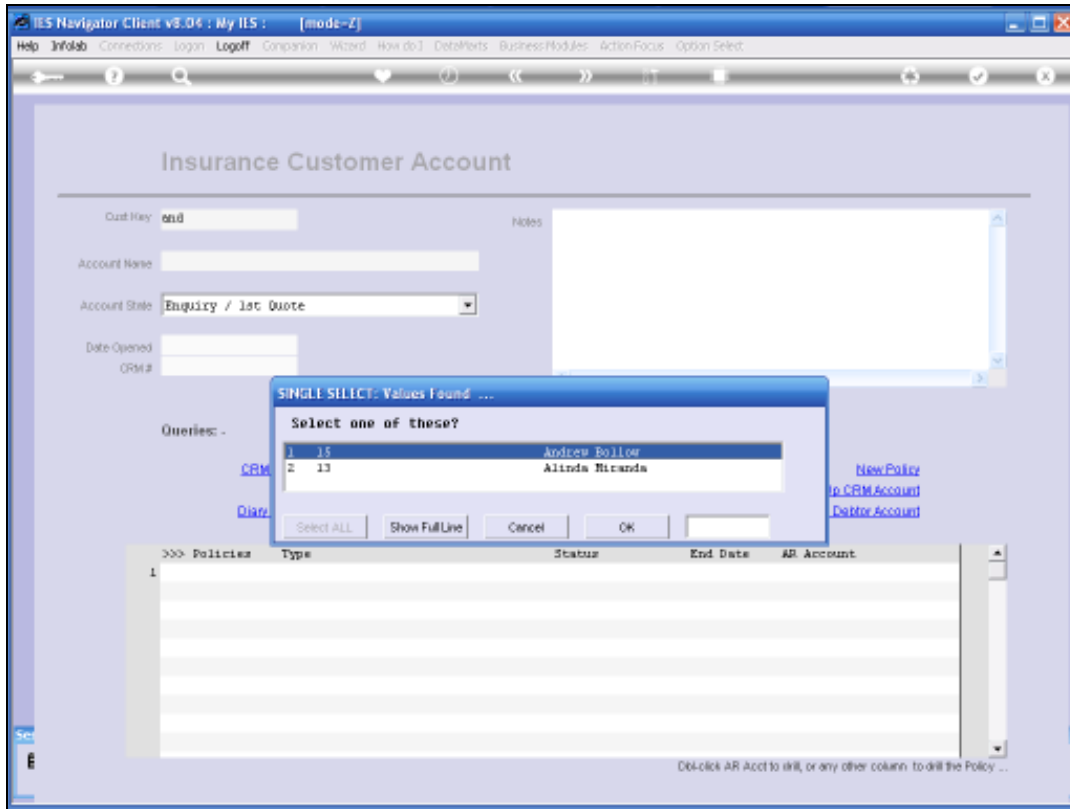

Slide 7

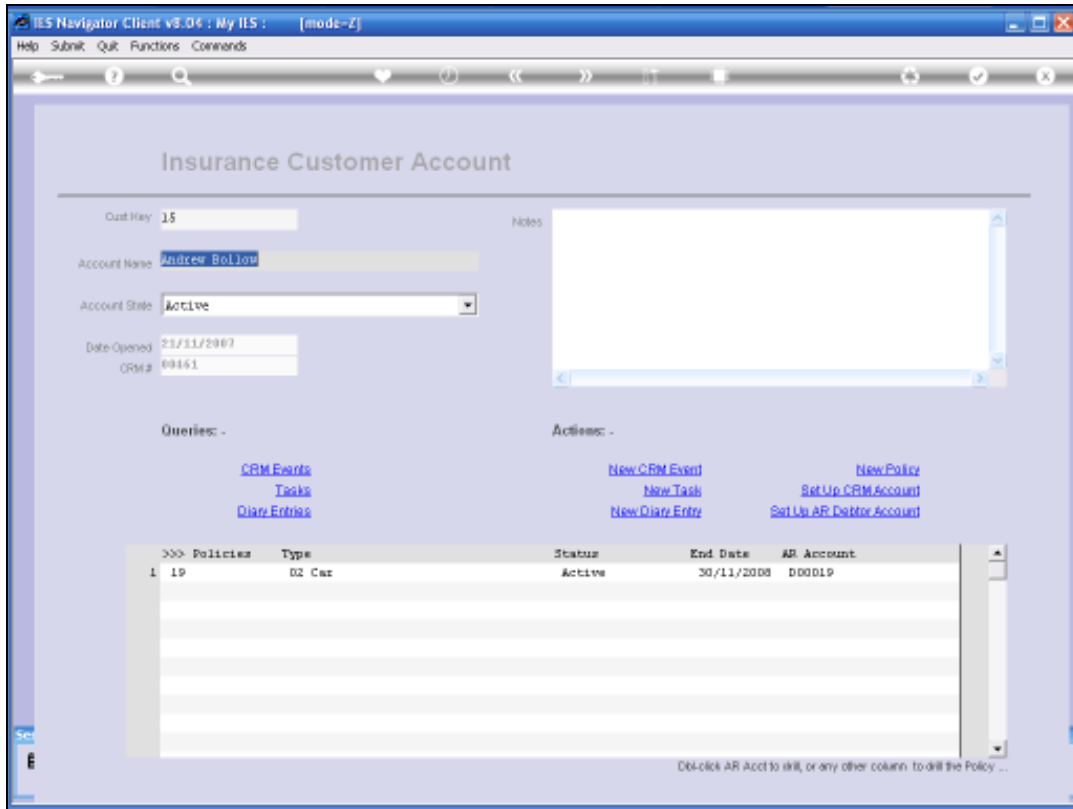

Slide 8

IES Navigator Client v8.04 : My IIS : [mode-Z]

Help Submit Quit Functions Commands

Insurance Policy Master

[AR Debtor Account](#) [New Claim Entry](#)
[Revenue](#) [New Task](#)

Policy Number: **999678**

Insurance Account: 15 Andrew Bollow

AR Debtor Account: D00019 Andrew Bollow

Currency: LOCAL R

Policy Type: 02 Car

Start Date: 01/11/2007

End Date: 30/11/2008

Renewal Date: 01/11/2008

Status: Active

Insurer: 0013: 1st National

Gross Fee: 1,800.00

Fee Earner: D006: Klaus Donohoe

Commission %: 15.00

Commission Basis: Net

Premium (Gross Inc): 150.00

Fee Interval: 1: Monthly

Fee Day: 1

Notes:

| >>> Payments Received | | |
|-----------------------|------|--------|
| | Date | Period |
| 1 | | |

[Raised Premiums](#)

| >>> Incidents | | |
|---------------|------|--------|
| | Date | Period |
| 1 | | |

[New Incident](#)

| Claim Amt Paid | Date Paid | Incident |
|----------------|-----------|----------|
| 1 | | |

Slide 9

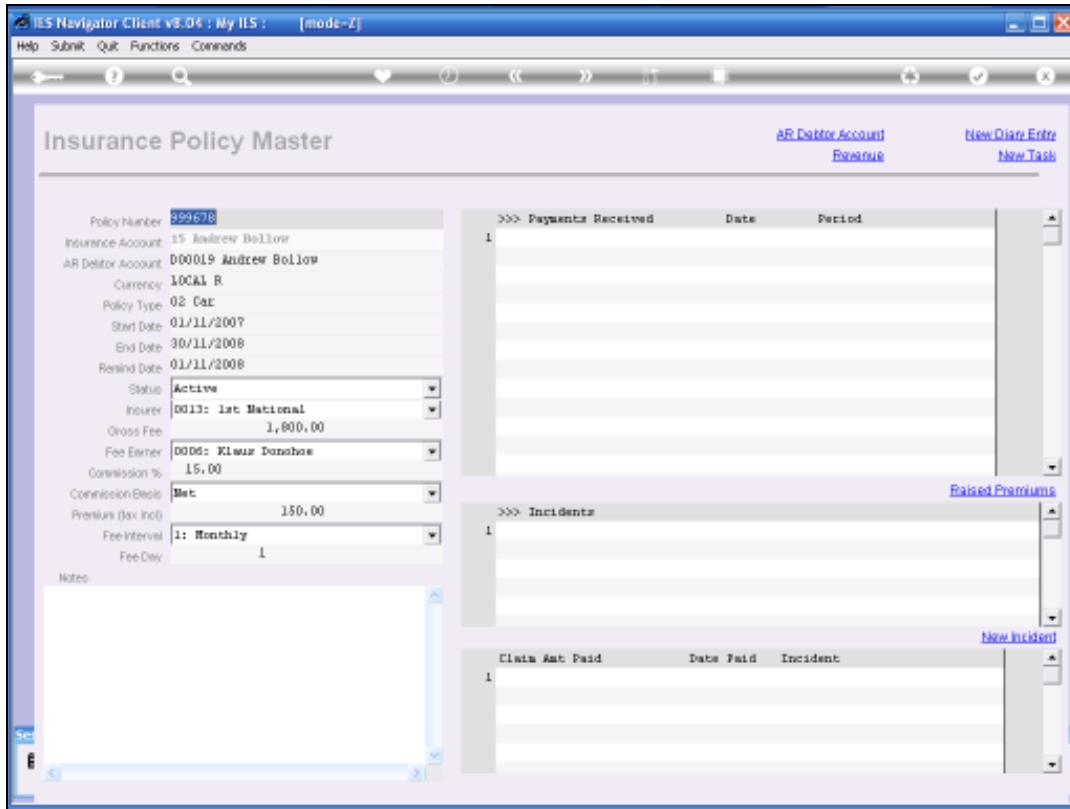

Slide 10

We can use the New Incident Function to Record an Incident Initially.

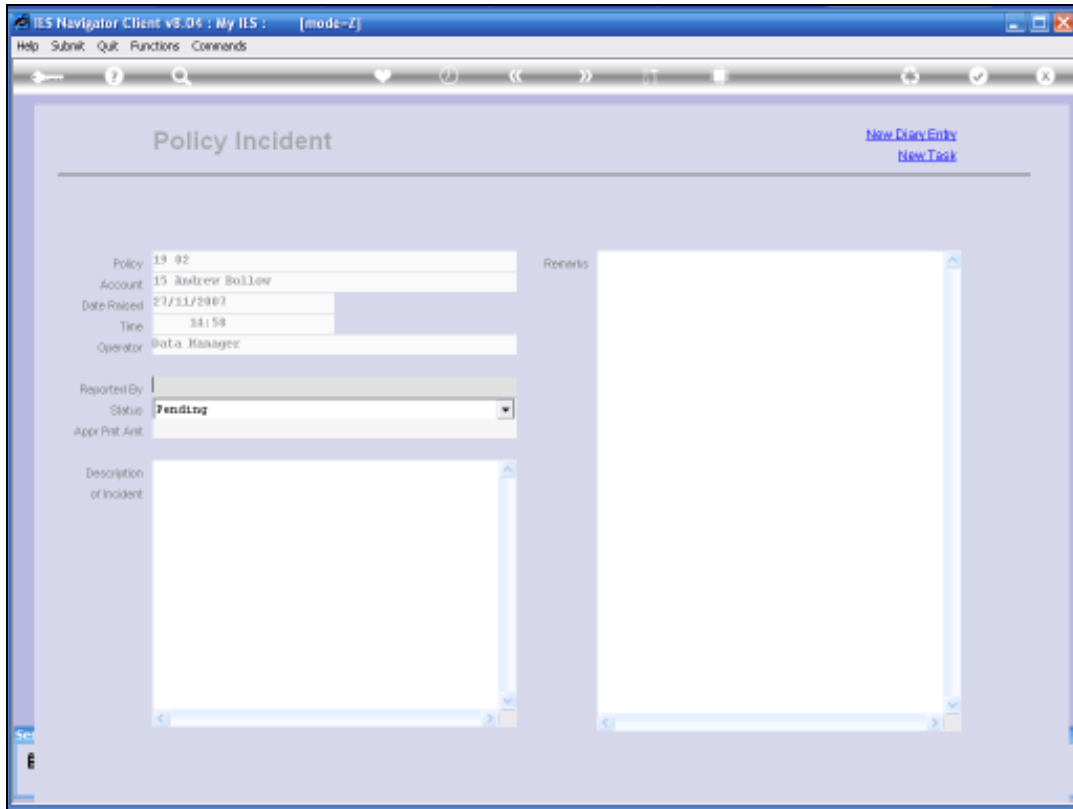

Slide 11

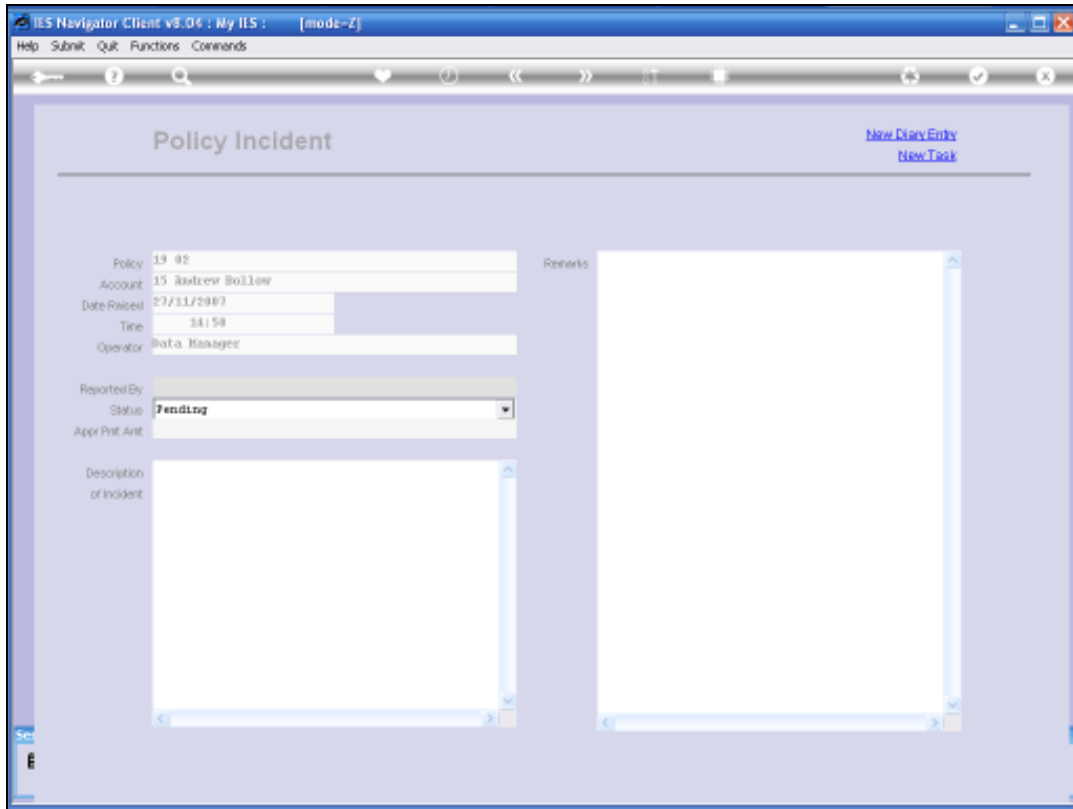

Slide 12

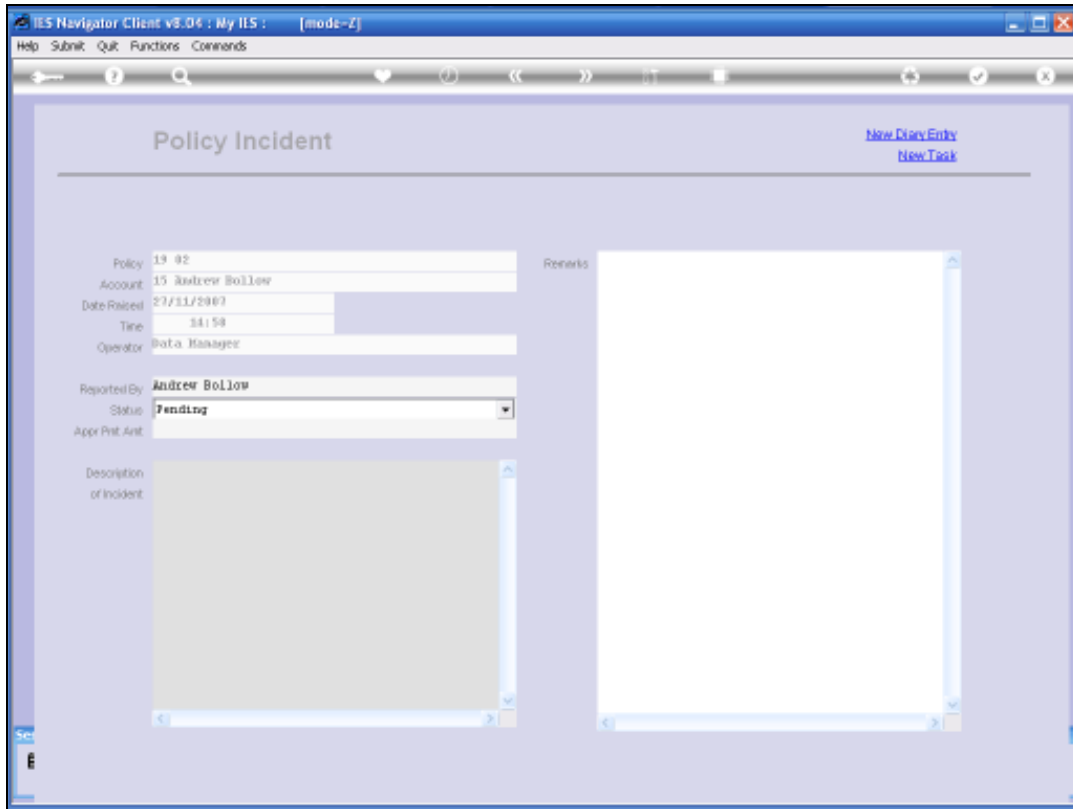

Slide 13

We make a note of who Reported the Incident and then the Details that we have about the incident.

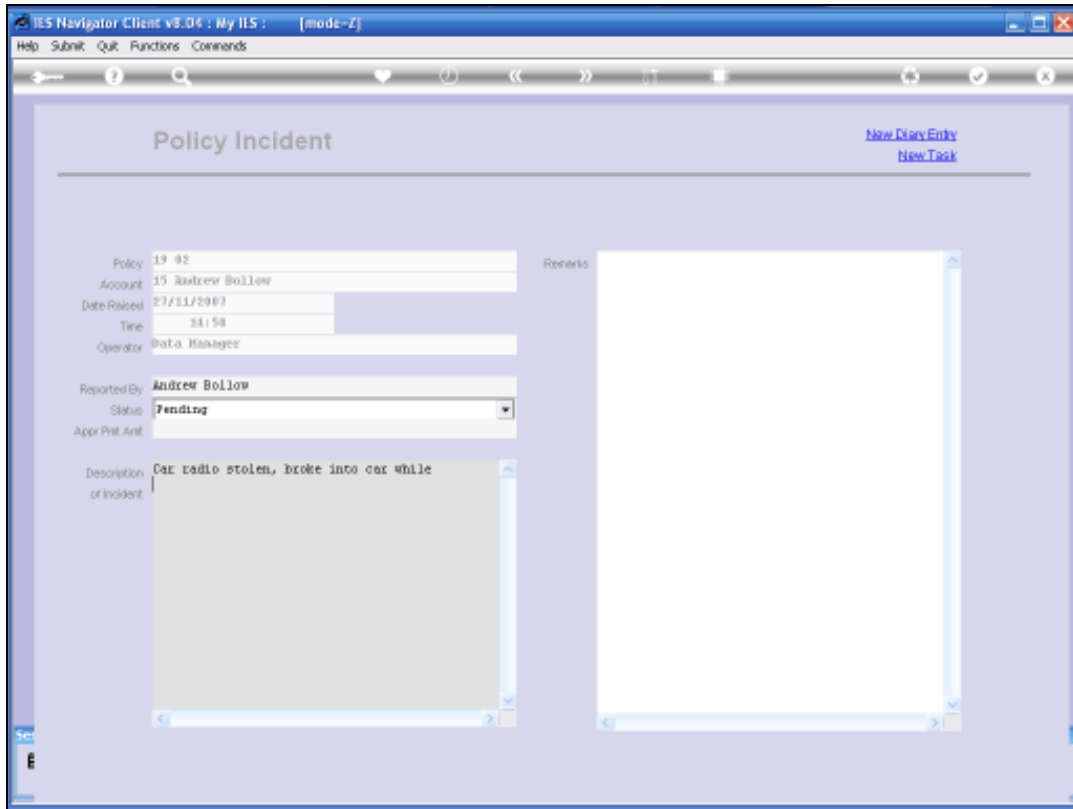

Slide 14

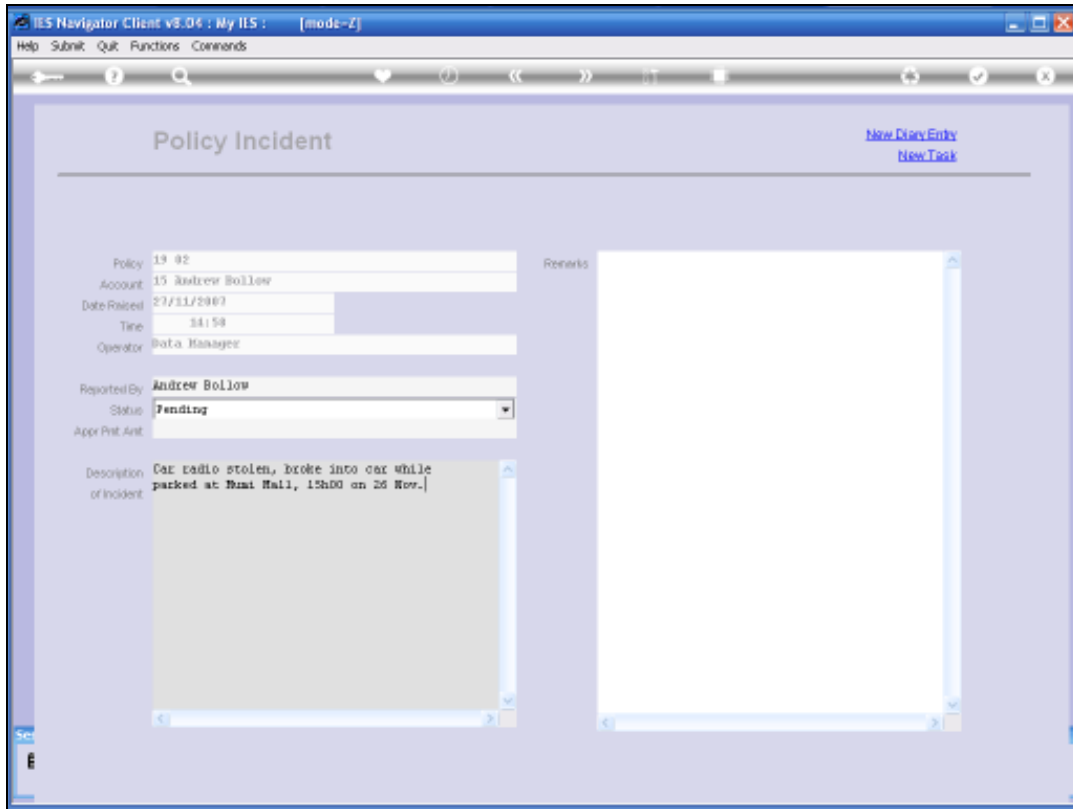

Slide 15

IES Navigator Client vs.04 : My IIS : [mode-Z]

Help Submit Quit Functions Commands

Policy Incident

[New Data Entry](#)
[New Task](#)

| | | | |
|-------------------------|--|---------|--|
| Policy | 19 02 | Remarks | |
| Account | 15 Andrew Bollow | | |
| Date Raised | 27/11/2007 | | |
| Time | 14:58 | | |
| Operator | Data Manager | | |
| Reported By | Andrew Bollow | | |
| Status | Pending | | |
| Appr Prnt Amt | | | |
| Description of Incident | Car radio stolen, broke into car while parked at Boat Hall, 15h00 on 26 Nov. | | |

Slide 16

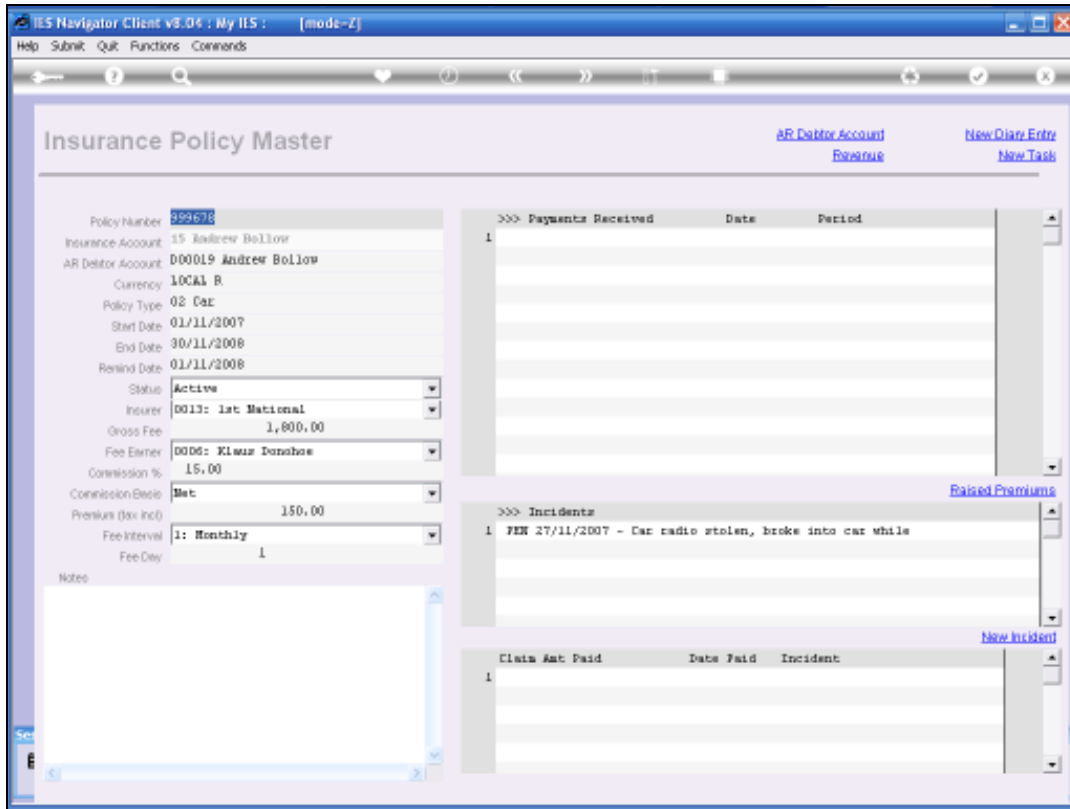

Slide 17

The Incident is initially Pending and as we can see it is listed as Pending and we can Re-visit this Incident as it develops, as many times as we have to and we will only make it Final once a Claim is Paid or Not Paid.

IES Navigator Client v8.04 : My IIS : [mode-Z]

Help Submit Quit Functions Commands

Policy Incident [New Data Entry](#) [New Task](#)

Policy: 19 02
Account: 15 Andrew Bollow
Date Raised: 27/11/2007
Time: 14:58
Operator: Data Manager

Reported By: Andrew Bollow
Status: Pending
Appr Prnt Amt:

Description of Incident: Car radio stolen, broke into car while parked at Boat Hall, 15h00 on 26 Nov.

Remarks:

Slide 18

IES Navigator Client v8.04 : My IIS : [mode-Z]

Help Submit Quit Functions Commands

Policy Incident [New Data Entry](#)
[New Task](#)

| | | | |
|-------------------------|--|---------|--|
| Policy | 19 02 | Remarks | |
| Account | 15 Andrew Bollow | | |
| Date Raised | 27/11/2007 | | |
| Time | 14:58 | | |
| Operator | Data Manager | | |
| Reported By | Andrew Bollow | | |
| Status | Pending | | |
| Appr Prnt Amt | | | |
| Description of Incident | Car radio stolen, broke into car while parked at Boat Hall, 15h00 on 26 Nov. | | |

Slide 19

IES Navigator Client vs.04 : My IIS : [mode-Z]

Help Submit Quit Functions Comments

Policy Incident [New Data Entry](#)
[New Task](#)

| | | | |
|-------------------------|--|---------|--|
| Policy | 19 02 | Remarks | |
| Account | 15 Andrew Bollow | | |
| Date Raised | 27/11/2007 | | |
| Time | 14:58 | | |
| Operator | Data Manager | | |
| Reported By | Andrew Bollow | | |
| Status | Pending | | |
| Appr Prnt Amt | | | |
| Description of Incident | Car radio stolen, broke into car while parked at Boat Hall, 15h00 on 26 Nov. | | |

Slide 20

In this example I am now going to Record an Amount of \$350 that is approved in Settlement of this Claim.

The actual Payment is not done here. I am only Recording the fact.

The Payment will be done by Normal Standard Journals and any other Provisions or Amounts in connection with this incident will also be dealt with by Normal Standard Journals.

| | | | |
|-------------------------|--|---------|--|
| Policy | 19 02 | Remarks | |
| Account | 15 Andrew Bollow | | |
| Date Raised | 27/11/2007 | | |
| Time | 14:58 | | |
| Operator | Data Manager | | |
| Reported By | Andrew Bollow | | |
| Status | Pending | | |
| Appr Prnt Amt | 350 | | |
| Description of Incident | Car radio stolen, broke into car while parked at Boat Hall, 15h00 on 26 Nov. | | |

Slide 21

IES Navigator Client v8.04 : My IIS : [mode-Z]

Help Submit Quit Functions Commands

Policy Incident

[New Data Entry](#)
[New Task](#)

| | | | |
|-------------------------|--|---------|--|
| Policy | 19 02 | Remarks | |
| Account | 15 Andrew Bollow | | |
| Date Raised | 27/11/2007 | | |
| Time | 14:54 | | |
| Operator | Data Manager | | |
| Reported By | Andrew Bollow | | |
| Status | Pending | | |
| Appr Prnt Amt | 350.00 | | |
| Description of Incident | Car radio stolen, broke into car while parked at Hunt Hall, 15h00 on 26 Nov. | | |

Slide 22

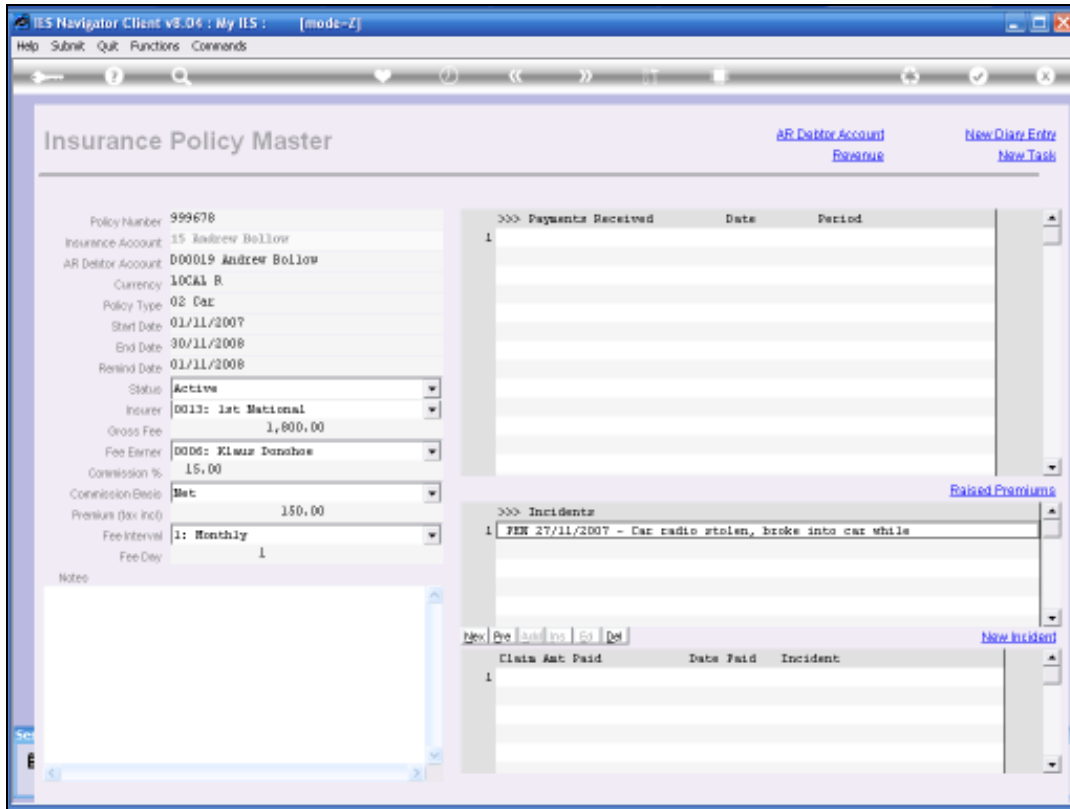

Slide 23

IES Navigator Client v8.04 : My IIS : [mode-Z]

Help Lookup Back Field Restart Line Edit MiniMenu Subnk Field Quit

Insurance Policy Master

[AR Debtor Account](#) [New Claim Entry](#)
[Revenue](#) [New Task](#)

Policy Number: 999678
Insurance Account: 15 Andrew Bollow
AR Debtor Account: D00019 Andrew Bollow
Currency: LOCAL R
Policy Type: 02 Car
Start Date: 01/11/2007
End Date: 30/11/2008
Renewal Date: 01/11/2008
Status: Active
Insurer: 0013: 1st National
Gross Fee: 1,800.00
Fee Earner: D006: Klaus Donohoe
Commission %: 15.00
Commission Basis: Net
Premium (tax inc): 150.00
Fee Interval: 1: Monthly
Fee Day: 1

Notes

| >>> Payments Received | | |
|-----------------------|------|--------|
| | Date | Period |
| 1 | | |

[Raised Premiums](#)

| >>> Incidents | | |
|---------------|----------------|--|
| | Date | Incident |
| 1 | FEB 27/11/2007 | Car radio stolen, broke into car while |

[New Incident](#)

| Claim Amt Paid | | |
|----------------|-----------|----------|
| | Date Paid | Incident |
| 1 | | |

Max Prev |<|>| Ins | End | Del

Slide 24

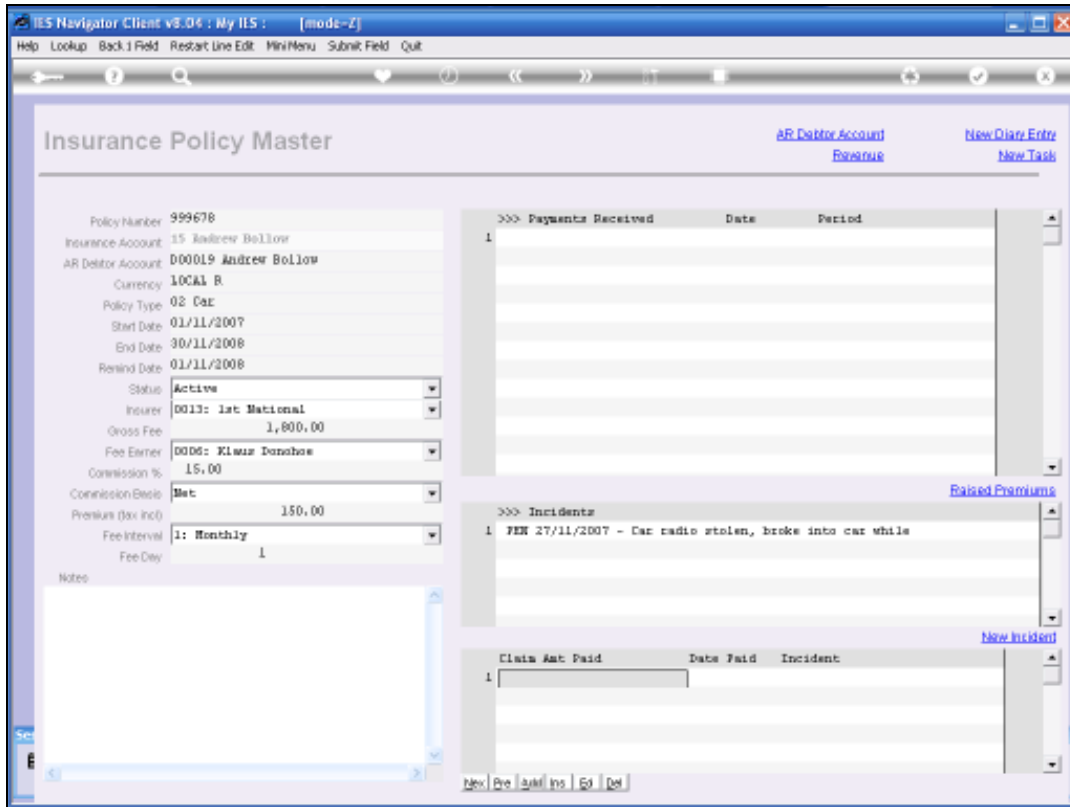

Slide 25

When a Claim is Paid, as in this example, then that will also be Recorded as a Claim Paid with the Date and Reference to the Incident.

The Journals for the Payment and any other Administrative Accounting in connection therewith, is done by Standard Journals and here we are only Recording the event.

IES Navigator Client v8.04 : My IIS : [mode-Z]

Help Lookup Back Field Restart Line Edit MiniMenu Subnk Field Quit

Insurance Policy Master

[AR Debtor Account](#) [New Claim Entry](#)
[Revenue](#) [New Task](#)

Policy Number: 999678
Insurance Account: 15 Andrew Bollow
AR Debtor Account: D00019 Andrew Bollow
Currency: LOCAL R
Policy Type: 02 Car
Start Date: 01/11/2007
End Date: 30/11/2008
Renewal Date: 01/11/2008
Status: Active
Insurer: 0013: 1st National
Gross Fee: 1,800.00
Fee Earner: D006: Klaus Donohoe
Commission %: 15.00
Commission Basis: Net
Premium (Gross Inc): 150.00
Fee Interval: 1: Monthly
Fee Day: 1

Notes

| >>> Payments Received | | |
|-----------------------|------|--------|
| | Date | Period |
| 1 | | |

[Raised Premiums](#)

| >>> Incidents | |
|---------------|---|
| 1 | FEB 27/11/2007 - Car radio stolen, broke into car while |

[New Incident](#)

| Claim Amt Paid | Date Paid | Incident |
|----------------|-----------|----------|
| 1 | 350.00 | |

Max Prev |<|>| Ins | End | Del

Slide 26

Insurance Policy Master

AR Debtor Account: [New Claim Entry](#)
Revenue: [New Task](#)

Policy Number: 999678
Insurance Account: 15 Andrew Bollow
AR Debtor Account: D00019 Andrew Bollow
Currency: LOCAL R
Policy Type: 02 Car
Start Date: 01/11/2007
End Date: 30/11/2008
Renewal Date: 01/11/2008
Status: Active
Insurer: 0013: 1st National
Gross Fee: 1,800.00
Fee Earner: D006: Klaus Donohoe
Commission %: 15.00
Commission Basis: Net
Premium (Gross Inc): 150.00
Fee Interval: 1: Monthly
Fee Day: 1

Notes

>>> Payments Received

| 1 | Date | Period |
|---|------|--------|
| | | |

[Raised Premiums](#)

>>> Incidents

| 1 | INC 27/11/2007 - Car radio stolen, broke into car while |
|---|---|
| | |

[New Incident](#)

Claim Amt Paid

| 1 | 350.00 | 26/11/2007 | |
|---|--------|------------|--|
| | | | |

Max Prev | < | > | Ins | End | Del

Slide 27

IES Navigator Client v8.04 : My IIS : [mode-Z]

Help Lookup Back Field Restart Line Edit Mini Menu Subnk Field Quit

Insurance Policy Master

[AR Debtor Account](#) [New Claim Entry](#)
[Revenue](#) [New Task](#)

Policy Number: 999678
Insurance Account: 15 Andrew Bollow
AR Debtor Account: D00019 Andrew Bollow
Currency: LOCAL R
Policy Type: 02 Car
Start Date: 01/11/2007
End Date: 30/11/2008
Renewal Date: 01/11/2008
Status: Active
Insurer: 0013: 1st National
Gross Fee: 1,800.00
Fee Earner: D006: Klaus Donohoe
Commission %: 15.00
Commission Basis: Net
Premium (Gross Inc): 150.00
Fee Interval: 1: Monthly
Fee Day: 1

Notes

| >>> Payments Received | | |
|-----------------------|------|--------|
| | Date | Period |
| 1 | | |

[Raised Premiums](#)

| >>> Incidents | |
|---------------|---|
| 1 | REN 27/11/2007 - Car radio stolen, broke into car while |

[New Incident](#)

| Claim Amt Paid | Date Paid | Incident |
|----------------|-----------|-----------------------------|
| 1 | 350.00 | 26/11/2007 Car Radio Stolen |
| 2 | | |

Max Prev |<|>| Ins | End | Del

Slide 28

IES Navigator Client v8.04 : My IIS : [mode-Z]

Help InfoTab Connections Login Logout Companion Wizard How do I Details Business Modules Action Focus Option Select

Insurance Policy Master

[AR Debtor Account](#) [New Claim Entry](#)
[Revenue](#) [New Task](#)

Policy Number: 999678
Insurance Account: 15 Andrew Bollow
AR Debtor Account: D00019 Andrew Bollow
Currency: LOCAL R
Policy Type: 02 Car
Start Date: 01/11/2007
End Date: 30/11/2008
Renewal Date: 01/11/2008
Status: Active
Insurer: 0013: 1st National
Gross Fee: 1,800.00
Fee Earner: D006: Klaus Donohoe
Commission %: 15.00
Commission Basis: Net
Premium (tax inc): 150.00
Fee Interval: 1: Monthly
Fee Day: 1

Notes

| >>> Payments Received | | |
|-----------------------|------|--------|
| | Date | Period |
| 1 | | |

[Raised Premiums](#)

| >>> Incidents | | |
|---------------|------------|--|
| | Date | Incident |
| 1 | 27/11/2007 | Car radio stolen, broke into car while |

[New Incident](#)

| Claim Amt Paid | Date Paid | Incident |
|----------------|------------|------------------|
| 1 350.00 | 26/11/2007 | Car Radio Stolen |
| 2 | | |

Max Prev Back Ins Edit Del

Slide 29

IES Navigator Client v8.04 : My IIS : [mode-Z]

Help Submit Quit Functions Commands

Insurance Policy Master

[AR Debtor Account](#) [New Claim Entry](#)
[Revenue](#) [New Task](#)

Policy Number: 999678
Insurance Account: 15 Andrew Bollow
AR Debtor Account: D00019 Andrew Bollow
Currency: LOCAL R
Policy Type: 02 Car
Start Date: 01/11/2007
End Date: 30/11/2008
Renewal Date: 01/11/2008
Status: Active
Insurer: 0013: 1st National
Gross Fee: 1,800.00
Fee Earner: D006: Klaus Donohoe
Commission %: 15.00
Commission Basis: Net
Premium (tax incl): 150.00
Fee Interval: 1: Monthly
Fee Day: 1

Notes

| >>> Payments Received | | |
|-----------------------|------|--------|
| | Date | Period |
| 1 | | |

[Raised Premiums](#)

| >>> Incidents | | |
|---------------|------------|--|
| | Date | Incident |
| 1 | 27/11/2007 | Car radio stolen, broke into car while |

[New Incident](#)

| Claim Amt Paid | Date Paid | Incident |
|----------------|-----------|-----------------------------|
| 1 | 350.00 | 28/11/2007 Car Radio Stolen |

Slide 30

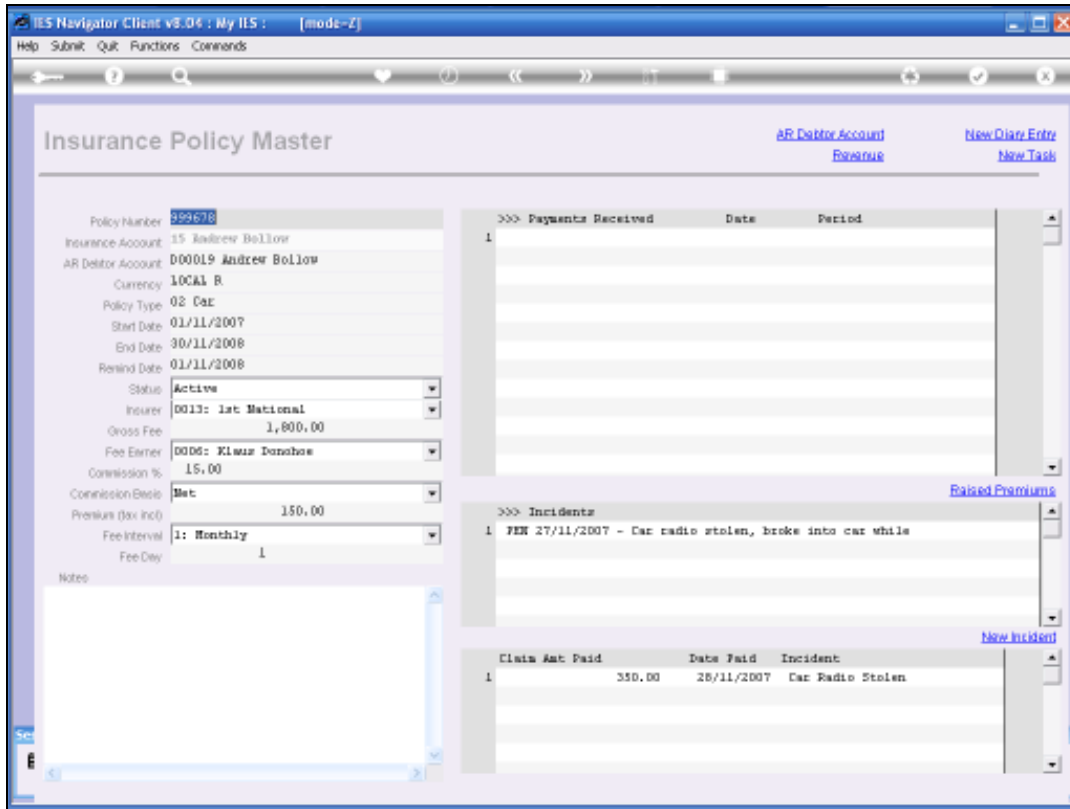

Slide 31

To conclude this particular Incident, I will go and select the Status as FINAL.

- Policy: 19 02
- Account: 15 Andrew Bollow
- Date Raised: 27/11/2007
- Time: 14:58
- Operator: Data Manager
- Reported By: Andrew Bollow
- Status: Pending
- Appr Prnt Amt: 350.00
- Description of Incident: Car radio stolen, broke into car while parked at Boat Hall, 15h00 on 26 Nov.
- Remarks: (Empty text area)

Navigation links "New Data Entry" and "New Task" are visible in the top right corner of the form area.

Slide 32

IES Navigator Client v8.04 : My IIS : [mode-Z]

Help Submit Quit Functions Commands

Policy Incident [New Day Entry](#) [New Task](#)

Policy: 19 02
Account: 15 Andrew Bollow
Date Raised: 27/11/2007
Time: 14:58
Operator: Data Manager

Reported By: Andrew Bollow
Status: Pending
Appr Prnt Amt: 350.00

Description of Incident: Car radio stolen, broke into car while parked at Boat Hall, 15h00 on 26 Nov.

Remarks:

Slide 33

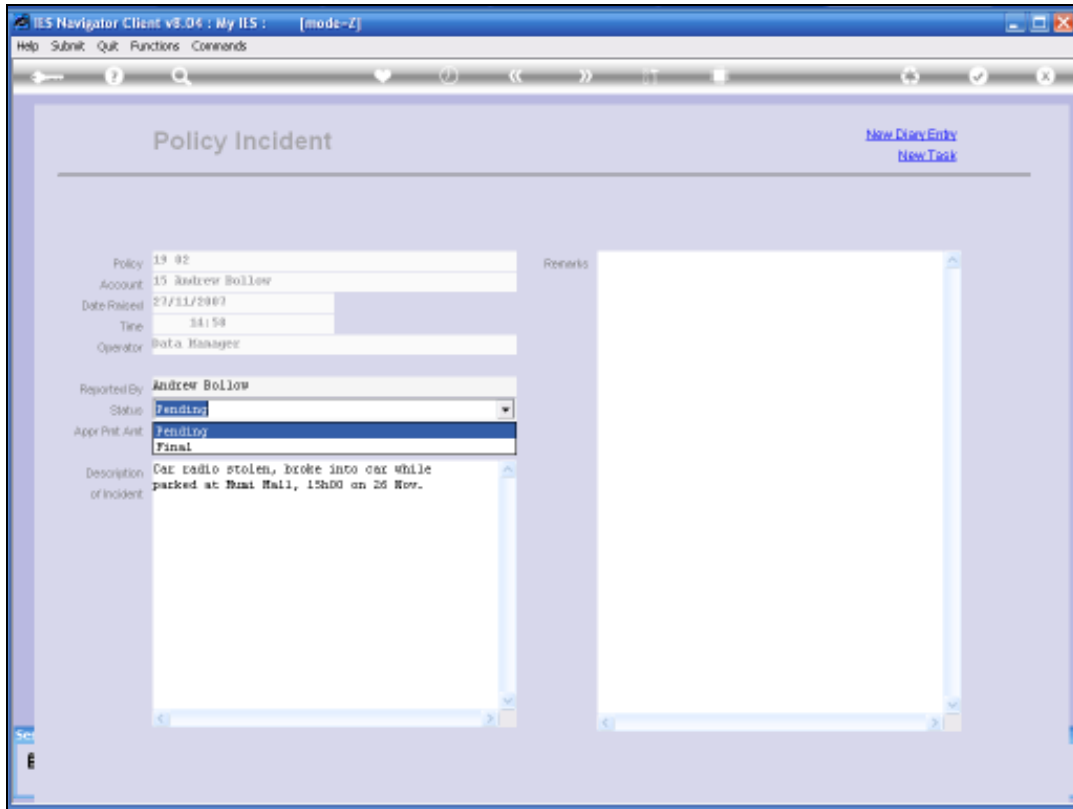

Slide 34

IES Navigator Client v8.04 : My IIS : [mode-Z]

Help Submit Quit Functions Commands

Policy Incident

[New Data Entry](#)
[New Task](#)

| | | | |
|-------------------------|--|---------|--|
| Policy | 19 02 | Remarks | |
| Account | 15 Andrew Bollow | | |
| Date Raised | 27/11/2007 | | |
| Time | 14:58 | | |
| Operator | Data Manager | | |
| Reported By | Andrew Bollow | | |
| Status | Final | | |
| Appr Prnt Amt | 350.00 | | |
| Description of Incident | Car radio stolen, broke into car while parked at Hunt Hall, 15h00 on 26 Nov. | | |

Slide 35

- Policy: 19 02
- Account: 15 Andrew Bollow
- Date Raised: 27/11/2007
- Time: 14:58
- Operator: Data Manager
- Reported By: Andrew Bollow
- Status: Final
- Appr Prnt Amt: 350.00
- Description of Incident: Car radio stolen, broke into car while parked at Boat Hall, 15h00 on 26 Nov.
- Remarks: (Empty)

Navigation links "New Day Entry" and "New Task" are visible in the top right corner of the form area.

Slide 36

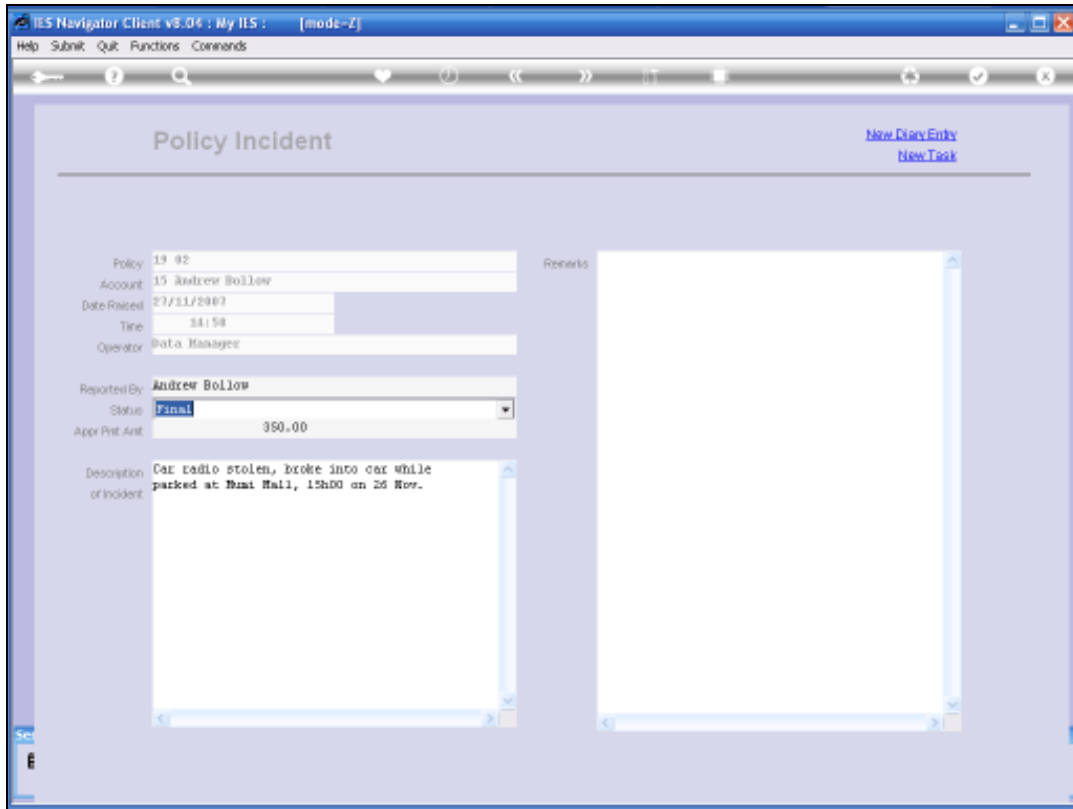

Slide 37

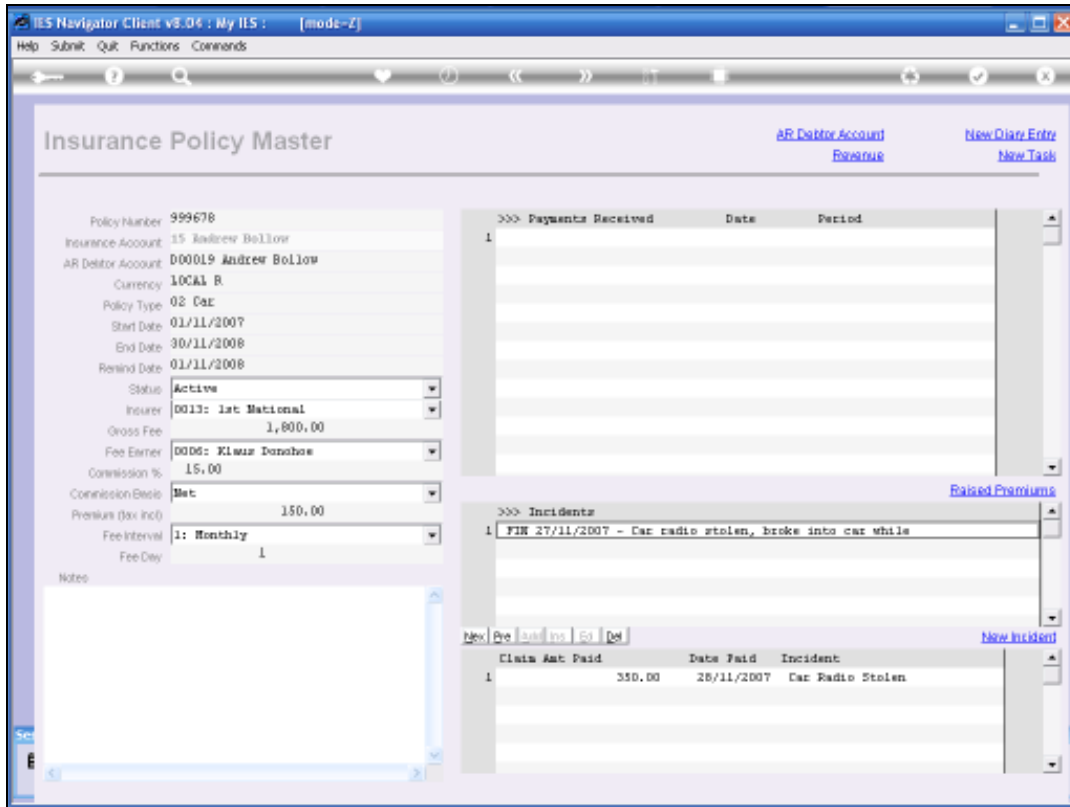

Slide 38

And the Incident on the Policy is now listed as FINAL.