



Slide 1

Slide notes: Reports for Weigh Bill Cost Orders include the individual Detail option and the Selection of Cost Orders with primary indicators.



Slide 2

Slide notes: The Detail print is selected from the Weigh Bill Costing Order screen.

W:\77.0.0.1\Winlog\01529769006.htm - Microsoft Internet Explorer

File Edit View Favorites Tools Help

Address <http://127.0.0.1/Infolab/01529769006.htm> Go Links

Infolab (Pty) Ltd

Weigh Bill Cost Order

Account:	07305	Product Sales	-3,000.00
Name:	GRABOWSKI, THERESA	Product Costs	2,900.00
Order Number:	23 11/11/09	Direct Sales	-125.00
Date Open:	11/11/2009	Direct Costs	167.59
		Sales	-3,125.00
		Costs	2,857.59
		Margin	-467.41

Ticket	Code	Description	Quantity	Type	Amount
01.23	34STONE	34 Stone	10.00	INC	-2,000.00
01.23	34STONE	34 Stone	10.00	COS	1,800.00
01.23	HAUL	HAULLAGE	10.00	INC	-1,000.00
01.23	HAUL	HAULLAGE	10.00	COS	900.00
01.23	DIRECT	Subsistence		INC	-125.00
01.23	DIRECT	Expense		COS	125.00
01.23	DIRECT	Nikon En-elf Battery	1.00	COS	42.59

Sheet1 Sheet2 Sheet3

Done Internet

Slide 3

Slide notes: And it includes all detail for this Costing Order. This report is customizable.



Slide 4

Slide notes: The Order Selection Report is performed from the Reports option on the main menu.



Slide 5
Slide notes:



Slide 6
Slide notes:

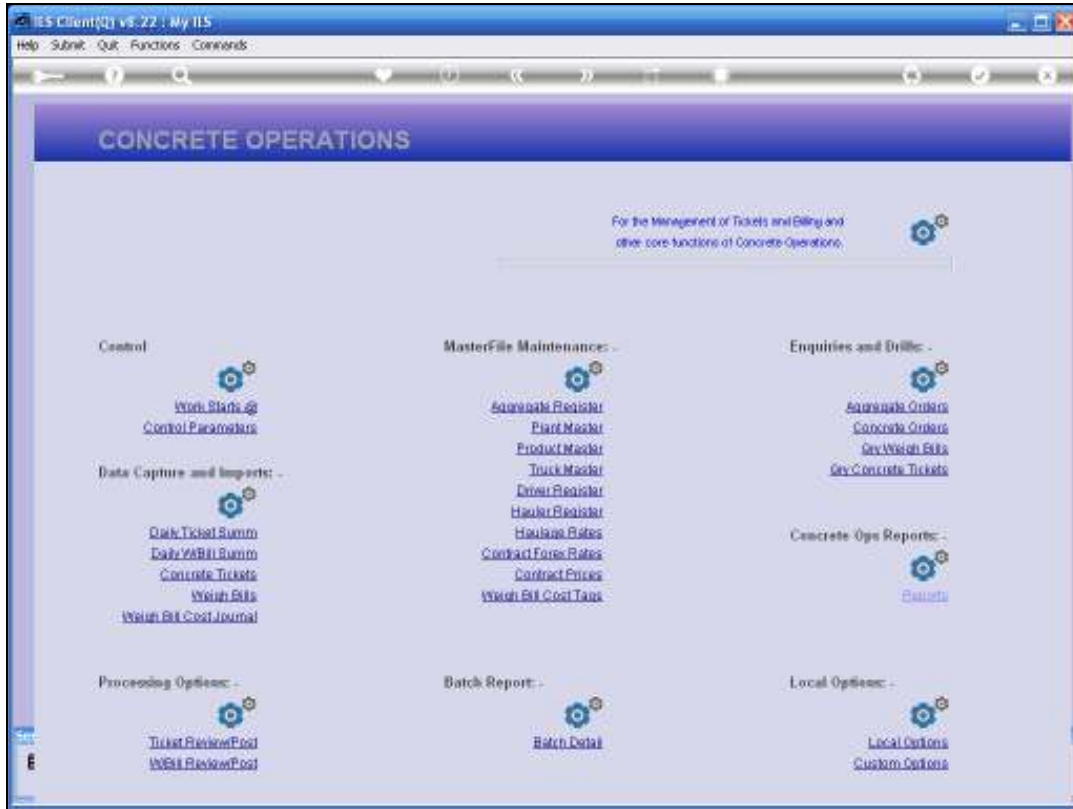

Slide 7
Slide notes:

IES Client v21.1 My IIS

Help Submit Quit Functions Comments

IES REPORTS AND QUERIES: - User Instructions

NAME:

1 - CHOOSE VERSION [Windows](#)

Report Version:

2 - CHOOSE SETTINGS:

Format:

Output:

File Type:

Format:

Report Header:

3 - CHOOSE DATA SELECTOR [Advanced Selection](#)

Fixed choice:

4 - TO e-MAIL THE RESULTS. Priority:

Dispatch By E-Mail

Mail To:

Mail Title:

Message Body:

5 - ADAPT DATA SELECTION (if prompts are present)

How to adapt MY ORDER

Selection.Tip	By Choice
1 Date From	22/11/2008
2 Date To	17/11/2009
3 Cust Acct = ?	

Rev Pre

6 - Record Select:

OPEN Records Only

CLOSED Records Only

EITHER

7 - CHOOSE NEXT [Next](#)

Slide 8

Slide notes: We can select Orders by Date Range, and also for any Customers or for a specific Customer.



Slide 9
Slide notes:

Infolab (Pty) Ltd

hello@infolab.co.za www.infolab.co.za

19:11:07 17 NOV 2009 page 1

Weight Bill Cost Orders

Customer Account	Order Number	Date Opened	Sales
01020 DOORIKLOOF TEACHERS' ASSOCIATION	2400.17/11/09	17/11/2009	0.00
07106 GRABOWSKI, THERESA	2400.17/11/09	17/11/2009	0.00
07106 GRABOWSKI, THERESA	23.11/11/09	11/11/2009	-3,125.00
07106 GRABOWSKI, THERESA			-3,125.00
			-3,125.00

3 record(s) listed

Slide 10

Slide notes: The Report is somewhat wider than can be shown here, and includes all the primary indicators and totals. The Report also supports user versions so the columns can be customized to suit.

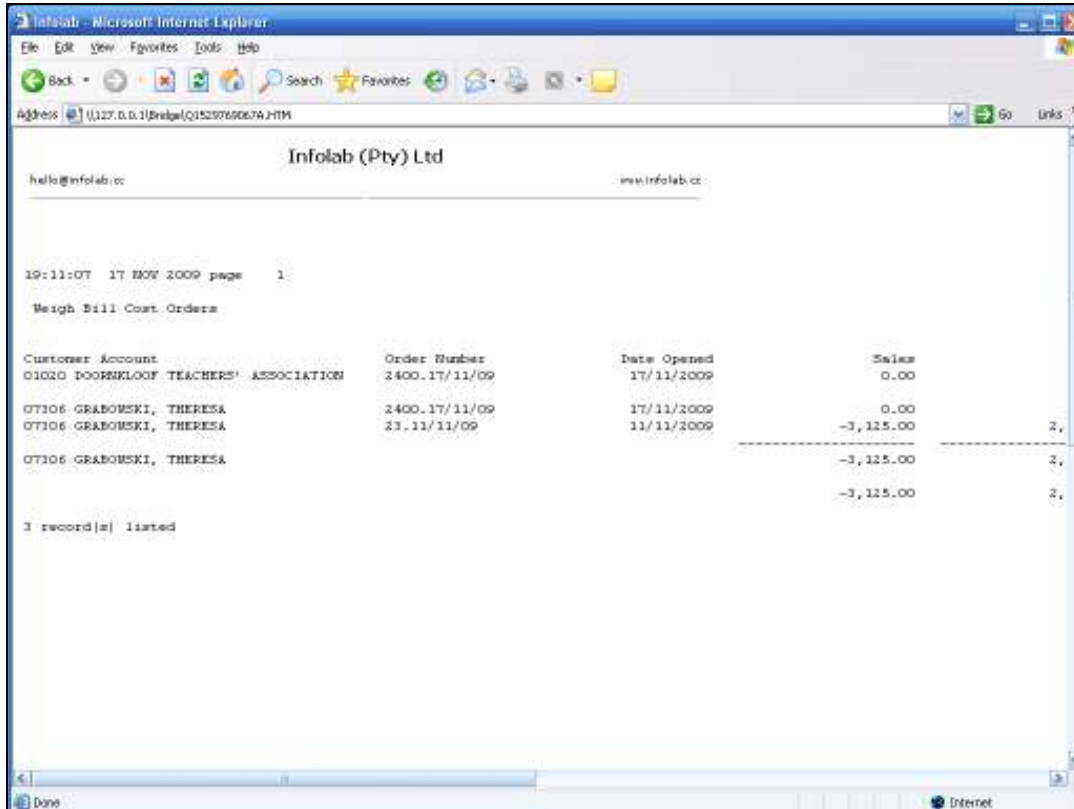

Slide 11
Slide notes: