

Maintenance Event Dashboard

Sort By: [Work Order](#) | [Start Date](#) | [Start Date](#)

Actions: [Select Start Dates](#) | [Remove Start Dates](#) | [Remove HR](#)

HR Alls Reports: [By Work Center](#) | [By Person](#)

Follow Up: [New Task](#) | [Diary](#)

Active Maintenance Events: [GUID](#)

Work Order	Status	Information	Maintenance Event	Job
1	WD017	15/04/10 STOICE GK NR01 F000	50,000 Service Kilux	VEH1353 KILUX 2000, F00K109
2	WD022	15/04/10 STOICE ?? NR01 F000	10,000 Vehicle Rust Inspect,	VEH1901 HANDA 1600, AAE387
3	WD025	15/04/10 STOICE GK NR01 F000	Inspect, Lubricate	Eqc002 Conveyor Chain
4	WD027	15/04/10 STOICE GK NR02 F000	Chain Adjust	Eqc002 Conveyor Chain
5	WD015	15/04/10 STOICE ?? NR02 F000	40,000 Service Kilux	VEH1351 KILUX 2000, F00K101
6	WD016	15/04/10 STOICE GK NR03 F000	180,000 Service Kilux	VEH1352 KILUX 2000, JRG152
7	WD030	15/04/10 STOICE GK NR03 F000	100,000 Service Kilux	veh1367 KILUX 2000, AS5988
8	WD031	15/04/10 STOICE ?? NR01 F000	70,000 Vehicle Rust Inspect,	veh1368 KILUX 2000, ASD444
9	WD020	17/04/10 STOICE GK NR02 F000	20,000 Service, Cherry 1400	VEH1903 CHERRY 1400, D60333
10	WD021	17/04/10 STOICE GK NR01 F000	20,000 Vehicle Rust Inspect,	VEH1903 CHERRY 1400, D60333
11	WD018	Start ?? STOICE GK NR00 F000	120,000 Service Kilux	VEH1358 KILUX 2000, F00M63
12	WD023	Start ?? STOICE GK NR00 F000	10,000 km Service, Handa 160	VEH1901 HANDA 1600, AAE387
13	WD024	Start ?? STOICE GK NR00 F000	180,000 Vehicle Rust Inspect	veh1352 KILUX 2000, JRG152
14	WD026	Start ?? STOICE GK NR00 F000	Gearse	Eqc002 Conveyor Chain
15	WD028	Start ?? STOICE GK NR00 F000	10,000 Service Kilux	VEH1363 KILUX 2000, DDE201
16	WD032	Start ?? STOICE GK NR00 F000	Gearse	Eqc003 Transmission Chain # 3
17	WD033	Start ?? STOICE GK NR00 F000	Inspect, Lubricate	Eqc003 Transmission Chain # 3
18	WD034	Start ?? STOICE GK NR00 F000	Service Oil Burners	Eqc001 FACTORY BOILER no 1
19	WD036	Start ?? STOICE GK NR00 F000	50,000 Vehicle Rust Inspect,	veh1904 HANDA 1600, HGH444
20	WD037	Start ?? STOICE GK NR00 F001	Renewal of Boiler Tubes	Eqc001 FACTORY BOILER no 1
21	WD038	Start ?? STOICE GK NR00 F000	Welding Repairs	Eqc001 FACTORY BOILER no 1
22	WD039	Start ?? STOICE GK NR00 F000	20,000 Service Kilux	VEH1363 KILUX 2000, DDE201

Slide 1

Slide notes: The Human Skills planning reports are 'date range' based and will only report on Events that have been assigned a Start Date.

Maintenance Event Dashboard

Sort By: [Works Order](#) | [Start Date](#) | [Remove Start Dates](#) | [Remove HR](#)

Actions: [Select Start Dates](#) | [Remove Start Dates](#) | [Remove HR](#)

HR All Reports: [By Works Order](#) | [By Person](#)

Follow Up: [New Task](#) | [Diary](#)

Active Maintenance Events: -

Work Order	Status	Information	Maintenance Event	Job	
1	MD017	13/04/10	STOCK GK HP01 F000	50,000 Service Kilux	VEH1353 KILUX 2000, K0K309
2	MD022	13/04/10	STOCK ?? HP01 F000	10,000 Vehicle Rust Inspect,	VEH1901 HANDA 1600, AAE387
3	MD025	13/04/10	STOCK GK HP01 F000	Inspect, Lubricate	Eqc002 Conveyor Chain
4	MD027	13/04/10	STOCK GK HP02 F000	Chain Adjust	Eqc002 Conveyor Chain
5	MD015	15/04/10	STOCK ?? HP02 F000	40,000 Service Kilux	VEH1351 KILUX 2000, K0K301
6	MD016	15/04/10	STOCK GK HP03 F000	180,000 Service Kilux	VEH1352 KILUX 2000, JWG152
7	MD030	15/04/10	STOCK GK HP03 F000	100,000 Service Kilux	veh1367 KILUX 2000, A25888
8	MD031	15/04/10	STOCK ?? HP01 F000	70,000 Vehicle Rust Inspect,	veh1368 KILUX 2000, A8D544
9	MD020	17/04/10	STOCK GK HP02 F000	20,000 Service, Cherry 1400	VEH1903 CHERRY 1400, D6D333
10	MD021	17/04/10	STOCK GK HP01 F000	20,000 Vehicle Rust Inspect,	VEH1903 CHERRY 1400, D6D333
11	MD018	Start ??	STOCK GK HP00 F000	120,000 Service Kilux	VEH1358 KILUX 2000, K0K663
12	MD023	Start ??	STOCK GK HP00 F000	10,000 km Service, Handa 160	VEH1901 HANDA 1600, AAE387
13	MD024	Start ??	STOCK GK HP00 F000	180,000 Vehicle Rust Inspect	veh1352 KILUX 2000, JWG152
14	MD026	Start ??	STOCK GK HP00 F000	Gearse	Eqc002 Conveyor Chain
15	MD028	Start ??	STOCK GK HP00 F000	10,000 Service Kilux	VEH1363 KILUX 2000, CDD201
16	MD032	Start ??	STOCK GK HP00 F000	Gearse	Eqc003 Transmission Chain # 3
17	MD033	Start ??	STOCK GK HP00 F000	Inspect, Lubricate	Eqc003 Transmission Chain # 3
18	MD034	Start ??	STOCK GK HP00 F000	Service Oil Burners	Eqc001 FACTORY BOILER no 1
19	MD036	Start ??	STOCK GK HP00 F000	50,000 Vehicle Rust Inspect,	veh1904 HANDA 1600, H2H444
20	MD037	Start ??	STOCK GK HP00 F001	Renewal of Boiler Tubes	Eqc001 FACTORY BOILER no 1
21	MD038	Start ??	STOCK GK HP00 F000	Welding Repairs	Eqc001 FACTORY BOILER no 1
22	MD039	Start ??	STOCK GK HP00 F000	20,000 Service Kilux	VEH1363 KILUX 2000, CDD201

Slide 2

Slide notes: We can perform the Skills Planning report by Works Order to see the Skills assigned to each Works Order.

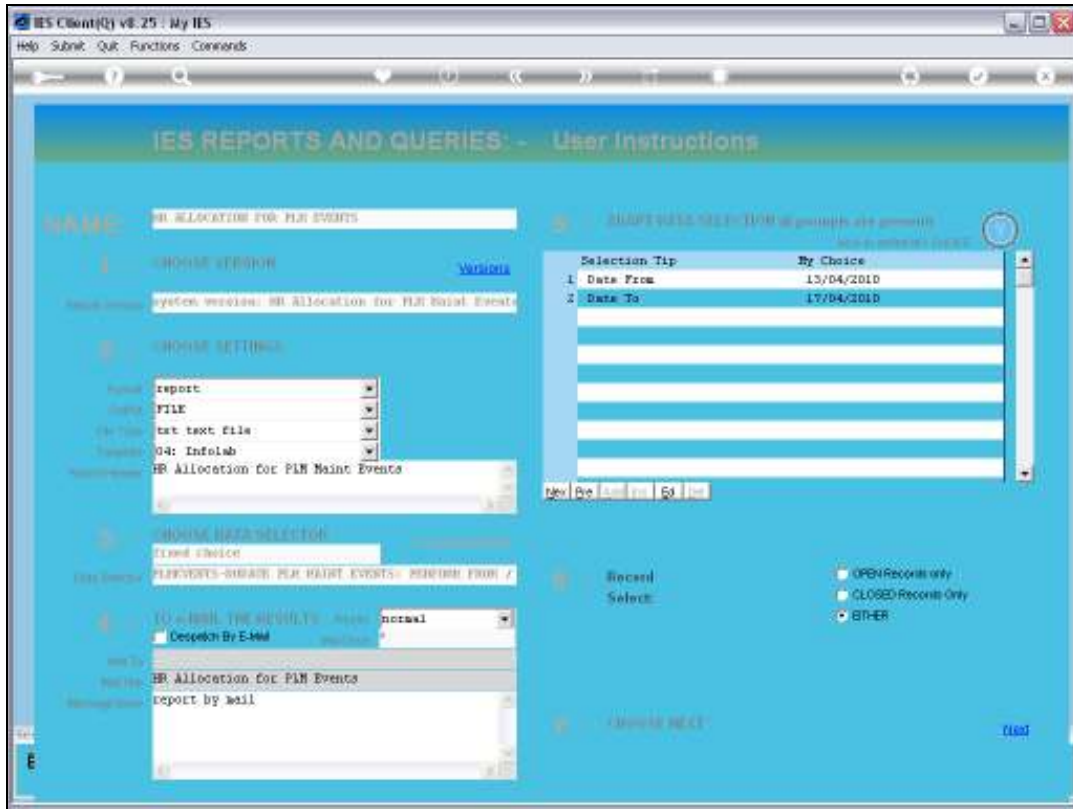

Slide 3
Slide notes:

IES Client(v8.25) : My IES

Help Submit Quit Functions Comments

IES REPORTS AND QUERIES - User Instructions

NAME: HR ALLOCATION FOR PLN EVENTS

CHOOSE STATION: system version: HR Allocation for PLN Serial Events

CHOOSE SETTINGS:

- Report: report
- Output: FILE
- File Type: text text file
- Output: 04: Infolab
- Report Name: HR Allocation for PLN Maint Events

CHOOSE REPORT SELECTION:

Fixed choice: PLN EVENTS - SERIAL PLN MAINT EVENTS - REPORT FROM /

TO WHICH THE RESULTS ARE: normal

Dispatch By E-Mail

Send To: HR Allocation for PLN Events

Mail To: report by mail

Selection Tip:

	By Choice
1 Date From	15/04/2010
2 Date To	17/04/2010

Send Select: OPB Records Only CLOSED Records Only BTR

Slide 4

Slide notes: And we can select the Date Range for the Report result, i.e. by Event Start Date.

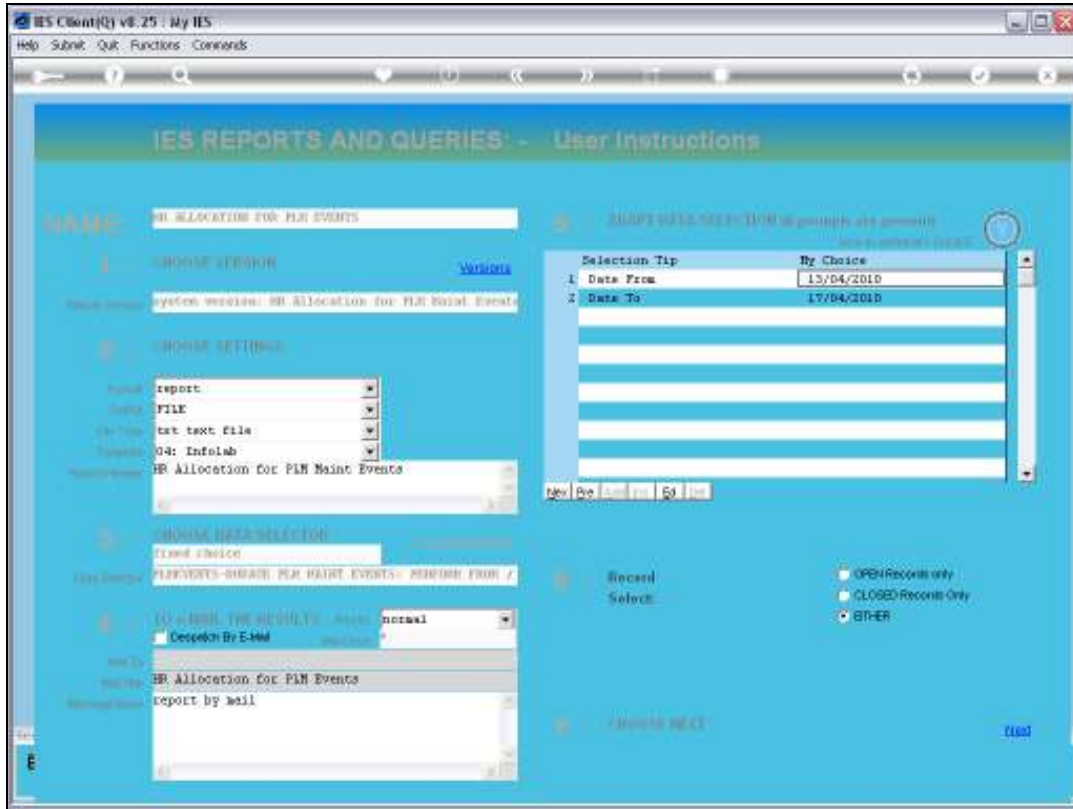

Slide 5
Slide notes:

Q1544521401A.TXT - Notepad

File Edit Format View Help

InfoLab (Pty) Ltd

05:56:41 14 APR 2010 page 1

HR Allocation for FLM Maint France

Works Order	To Date	Description	Human Resources	Hours
W0017	12/04/2010	50,000 Service Kilux	R. Lindeque , Mechanic , Artisans	4.00
**				4.00
W0022	12/04/2010	10,000 Vehicle Rust Inspect, Prevent	S. Duziback , Laborer , laborers	2.00
**				2.00
W0025	12/04/2010	Inspect, lubricate	J. Bodiva , Mechanic , Artisans	2.00
**				2.00
W0027	12/04/2010	Chain Adjust	R. Doser , Mechanic , Artisans	3.00
**				1.00
W0027			R. Lindeque , Mechanic , Artisans	4.00
W0015	15/04/2010	40,000 Service Kilux	R. Doser , Mechanic , Artisans	4.00
**			R. Lindeque , Mechanic , Artisans	1.00
W0015				5.00
W0016	15/04/2010	100,000 Service Kilux	R. Lindeque , Mechanic , Artisans	5.00
**			J.J. Fakiti , Laborer , laborers	1.00
W0016			D. Bousson , Laborer , laborers	1.00
				7.00
W0020	15/04/2010	100,000 Service Kilux	H. Makatini , Laborer , laborers	5.00
**			D. Bousson , Laborer , laborers	2.00
W0020			H.J. Fakiti , Laborer , laborers	1.00
**				9.00
W0021	15/04/2010	70,000 Vehicle Rust Inspect, Prevent	I. Bugabe , Laborer , laborers	2.00
**				2.00
W0020	17/04/2010	20,000 Service, Cherry 1400	R. Doser , Mechanic , Artisans	3.00
**			H. Davidson , Truckier , Truck Drivers	1.00
W0020				4.00

Slide 6

Slide notes: This is an example of the Report, and it shows Skills assignment by Works Order.

Maintenance Event Dashboard

Sort By: - [Work Order](#) | [Start Date](#) | [Remove Start Dates](#) | [Remove HR](#)

Actions: - [Select Start Dates](#) | [Remove Start Dates](#) | [Remove HR](#)

HR All Reports: - [By Work Order](#) | [By Person](#)

Follow Up: - [New Task](#) | [Diary](#)

Active Maintenance Events: - [Quit](#)

Work Order	Status	Information	Maintenance Event	Job	
1	WD017	15/04/10	STOCK GK HP01 F000	50,000 Service Kilux	VEH1353 KILUX 2000, K0K309
2	WD022	15/04/10	STOCK ?? HP01 F000	10,000 Vehicle Rust Inspect,	VEH1901 HANDA 1600, AAE387
3	WD025	15/04/10	STOCK GK HP01 F000	Inspect, Lubricate	Eqc002 Conveyor Chain
4	WD027	15/04/10	STOCK GK HP02 F000	Chain Adjust	Eqc002 Conveyor Chain
5	WD015	15/04/10	STOCK ?? HP02 F000	40,000 Service Kilux	VEH1351 KILUX 2000, K0K301
6	WD016	15/04/10	STOCK GK HP03 F000	180,000 Service Kilux	VEH1352 KILUX 2000, JRG152
7	WD030	15/04/10	STOCK GK HP03 F000	100,000 Service Kilux	veh1367 KILUX 2000, ASD588
8	WD031	15/04/10	STOCK ?? HP01 F000	70,000 Vehicle Rust Inspect,	veh1368 KILUX 2000, ASD544
9	WD020	17/04/10	STOCK GK HP02 F000	20,000 Service, Cherry 1400	VEH1903 CHERRY 1400, DGD333
10	WD021	17/04/10	STOCK GK HP01 F000	20,000 Vehicle Rust Inspect,	VEH1903 CHERRY 1400, DGD333
11	WD018	Start ??	STOCK GK HP00 F000	120,000 Service Kilux	VEH1358 KILUX 2000, K0K663
12	WD023	Start ??	STOCK GK HP00 F000	10,000 km Service, Handa 160	VEH1901 HANDA 1600, AAE387
13	WD024	Start ??	STOCK GK HP00 F000	180,000 Vehicle Rust Inspect	veh1352 KILUX 2000, JRG152
14	WD026	Start ??	STOCK GK HP00 F000	Gearse	Eqc002 Conveyor Chain
15	WD028	Start ??	STOCK GK HP00 F000	10,000 Service Kilux	VEH1363 KILUX 2000, CDD201
16	WD032	Start ??	STOCK GK HP00 F000	Gearse	Eqc003 Transmission Chain # 3
17	WD033	Start ??	STOCK GK HP00 F000	Inspect, Lubricate	Eqc003 Transmission Chain # 3
18	WD034	Start ??	STOCK GK HP00 F000	Service Oil Burners	Eqc001 FACTORY BOILER no 1
19	WD036	Start ??	STOCK GK HP00 F000	50,000 Vehicle Rust Inspect,	veh1904 HANDA 1600, H2H444
20	WD037	Start ??	STOCK GK HP00 F001	Renewal of Boiler Tubes	Eqc001 FACTORY BOILER no 1
21	WD038	Start ??	STOCK GK HP00 F000	Welding Repairs	Eqc001 FACTORY BOILER no 1
22	WD039	Start ??	STOCK GK HP00 F000	20,000 Service Kilux	VEH1363 KILUX 2000, CDD201

Slide 7

Slide notes: We can also perform the Skills Planning Report by Person.

Q1544521410A.TXT - Notepad

File Edit Format View Help

InfoLab (Prty) Ltd

05:56:59 14 APR 2010 page 1

HR Allo by Person: Maint Results

Person Key	Name	Job Title	Date	Hours	Works Order
0022	E. Rorer	Mechanic, Artisans	12/04/2010	2.00	WD027
0022			**	-----	
0022			12/04/2010	2.00	
0022	E. Rorer	Mechanic, Artisans	15/04/2010	4.00	WD015
0022			**	-----	
0022			15/04/2010	4.00	
0022	E. Rorer	Mechanic, Artisans	17/04/2010	2.00	WD020
0022			**	-----	
0022			17/04/2010	2.00	
0022			**	-----	
0022				10.00	
0023	E. Lindeque	Mechanic, Artisans	12/04/2010	4.00	WD017
0023	E. Lindeque	Mechanic, Artisans	12/04/2010	1.00	WD027
0023			**	-----	
0023			12/04/2010	5.00	
0023	E. Lindeque	Mechanic, Artisans	15/04/2010	1.00	WD015
0023	E. Lindeque	Mechanic, Artisans	15/04/2010	5.00	WD016
0023			**	-----	
0023			15/04/2010	6.00	
0023			**	-----	
0023				11.00	
0024	J. Rodira	Mechanic, Artisans	12/04/2010	2.00	WD025
0024			**	-----	
0024			12/04/2010	2.00	
0024			**	-----	
0024				2.00	
0041	H. Hakarini	Laborer, Laborers	15/04/2010	5.00	WD020
0041			**	-----	
0041			15/04/2010	5.00	
0041			**	-----	
0041				5.00	
0051	J.J. Fakici	Laborer, Laborers	15/04/2010	1.00	WD016
0051			**	-----	
0051			15/04/2010	1.00	
0051			**	-----	
0051				1.00	

Slide 10

Slide notes: The 'Skills Assignment by Person' Report will show for each Person assigned, the total hours per Works Order, and also the total Hours per Date, so if a Person is over-assigned for any Date, then it will be clearly shown here.

Q1544521410A.TXT - Notepad

File Edit Format View Help

InfoLab (Pty) Ltd

05:56:59 14 APR 2010 page 1

HR Allo by Person: Maint Routes

Person Key	Name	Mechanic	Artisans	Date	Hours	Works Order
0022	E. Rorer	, Mechanic	, Artisans	12/04/2010	2.00	WD027
				**	-----	
0022				12/04/2010	2.00	
0022	E. Rorer	, Mechanic	, Artisans	15/04/2010	4.00	WD015
				**	-----	
0022				15/04/2010	4.00	
0022	E. Rorer	, Mechanic	, Artisans	17/04/2010	2.00	WD020
				**	-----	
0022				17/04/2010	2.00	
**					-----	
0022					10.00	
0023	E. Lindeque	, Mechanic	, Artisans	12/04/2010	4.00	WD017
0023	E. Lindeque	, Mechanic	, Artisans	12/04/2010	1.00	WD027
				**	-----	
0023				12/04/2010	5.00	
0023	E. Lindeque	, Mechanic	, Artisans	15/04/2010	1.00	WD015
0023	E. Lindeque	, Mechanic	, Artisans	15/04/2010	5.00	WD016
				**	-----	
0023				15/04/2010	6.00	
**					-----	
0023					11.00	
0024	J. Rodira	, Mechanic	, Artisans	12/04/2010	2.00	WD025
				**	-----	
0024				12/04/2010	2.00	
**					-----	
0024					2.00	
0041	H. Makacini	, Laborer	, Laborers	15/04/2010	5.00	WD020
				**	-----	
0041				15/04/2010	5.00	
**					-----	
0041					5.00	
0051	J.J. Fakici	, Laborer	, Laborers	15/04/2010	1.00	WD016
				**	-----	
0051				15/04/2010	1.00	
**					-----	
0051					1.00	

Slide 11
 Slide notes:

Q1544521410A.TXT - Notepad

File Edit Format View Help

InfoLab (Fry) Ltd

05:56:59 14 APR 2010 page 1

HR Allo by Person: Maint Routes

Person Key	Name	Mechanic	Artisans	Date	Hours	Works Order
0022	E. Rorer	, Mechanic	, Artisans	12/04/2010	2.00	WD027
				**	-----	
0022				12/04/2010	2.00	
0022	E. Rorer	, Mechanic	, Artisans	15/04/2010	4.00	WD015
				**	-----	
0022				15/04/2010	4.00	
0022	E. Rorer	, Mechanic	, Artisans	17/04/2010	2.00	WD020
				**	-----	
0022				17/04/2010	2.00	
**					-----	
0022					10.00	
0023	E. Lindeque	, Mechanic	, Artisans	12/04/2010	4.00	WD017
0023	E. Lindeque	, Mechanic	, Artisans	12/04/2010	1.00	WD027
				**	-----	
0023				12/04/2010	5.00	
0023	E. Lindeque	, Mechanic	, Artisans	15/04/2010	1.00	WD015
0023	E. Lindeque	, Mechanic	, Artisans	15/04/2010	5.00	WD016
				**	-----	
0023				15/04/2010	6.00	
**					-----	
0023					11.00	
0024	J. Rodira	, Mechanic	, Artisans	12/04/2010	2.00	WD025
				**	-----	
0024				12/04/2010	2.00	
**					-----	
0024					2.00	
0041	H. Hakacini	, Laborer	, Laborers	15/04/2010	5.00	WD020
				**	-----	
0041				15/04/2010	5.00	
**					-----	
0041					5.00	
0051	J.J. Fakici	, Laborer	, Laborers	15/04/2010	1.00	WD016
				**	-----	
0051				15/04/2010	1.00	
**					-----	
0051					1.00	

Slide 12
 Slide notes:

Maintenance Event Dashboard

Sort By: - [Work Order](#) [Start Date](#) | Actions: - [Select Start Dates](#) [Remove Start Dates](#) [Remove HR](#) | HR All Reports: - [By Work Order](#) [By Person](#) | Follow Up: - [New Task](#) [Diary](#) | [Quit](#)

Active Maintenance Events: -

Work Order	Status	Information	Maintenance Event	Job
1	WD017	13/04/10 STOCK GK HP01 F000	50,000 Service Kilux	VEH1353 KILUX 2000, K0K309
2	WD022	13/04/10 STOCK ?? HP01 F000	10,000 Vehicle Rust Inspect,	VEH1901 HANDA 1600, AAE387
3	WD025	13/04/10 STOCK GK HP01 F000	Inspect, Lubricate	Eqc002 Conveyor Chain
4	WD027	13/04/10 STOCK GK HP02 F000	Chain Adjust	Eqc002 Conveyor Chain
5	WD015	15/04/10 STOCK ?? HP02 F000	40,000 Service Kilux	VEH1351 KILUX 2000, K0K301
6	WD016	15/04/10 STOCK GK HP03 F000	180,000 Service Kilux	VEH1352 KILUX 2000, JRG152
7	WD030	15/04/10 STOCK GK HP03 F000	100,000 Service Kilux	veh1367 KILUX 2000, A25888
8	WD031	15/04/10 STOCK ?? HP01 F000	70,000 Vehicle Rust Inspect,	veh1368 KILUX 2000, A8D544
9	WD020	17/04/10 STOCK GK HP02 F000	20,000 Service, Cherry 1400	VEH1903 CHERRY 1400, D6D333
10	WD021	17/04/10 STOCK GK HP01 F000	20,000 Vehicle Rust Inspect,	VEH1903 CHERRY 1400, D6D333
11	WD018	Start ?? STOCK GK HP00 F000	120,000 Service Kilux	VEH1358 KILUX 2000, K0K663
12	WD023	Start ?? STOCK GK HP00 F000	10,000 km Service, Handa 160	VEH1901 HANDA 1600, AAE387
13	WD024	Start ?? STOCK GK HP00 F000	180,000 Vehicle Rust Inspect	veh1352 KILUX 2000, JRG152
14	WD026	Start ?? STOCK GK HP00 F000	Gearase	Eqc002 Conveyor Chain
15	WD028	Start ?? STOCK GK HP00 F000	10,000 Service Kilux	VEH1363 KILUX 2000, CDD201
16	WD032	Start ?? STOCK GK HP00 F000	Gearase	Eqc003 Transmission Chain # 3
17	WD033	Start ?? STOCK GK HP00 F000	Inspect, Lubricate	Eqc003 Transmission Chain # 3
18	WD034	Start ?? STOCK GK HP00 F000	Service Oil Burners	Eqc001 FACTORY BOILER no 1
19	WD036	Start ?? STOCK GK HP00 F000	50,000 Vehicle Rust Inspect,	veh1904 HANDA 1600, H2H444
20	WD037	Start ?? STOCK GK HP00 F001	Renewal of Boiler Tubes	Eqc001 FACTORY BOILER no 1
21	WD038	Start ?? STOCK GK HP00 F000	Welding Repairs	Eqc001 FACTORY BOILER no 1
22	WD039	Start ?? STOCK GK HP00 F000	20,000 Service Kilux	VEH1363 KILUX 2000, CDD201

Slide 13
Slide notes: